

BOOTH, FRERET & IMLAY, LLC

ATTORNEYS AT LAW

ROBERT M. BOOTH, JR. (1911-1981)
JULIAN P. FRERET (1918-1999)
CHRISTOPHER D. IMLAY

14356 CAPE MAY ROAD
SILVER SPRING, MD 20904-6011
WWW.IMLAYLAW.COM

TELEPHONE: (301) 384-5525
FACSIMILE: (301) 384-6384
CHRIS@IMLAYLAW.COM

October 21, 2020

Via E-Mail Only

Albert.Shuldiner@fcc.gov

Victoria.McCauley@fcc.gov

Albert Shuldiner, Esquire
Chief, Audio Division
Media Bureau
Federal Communications Commission
445-12th Street, S.W.
Washington, D.C. 20554

Victoria McCauley, Esquire
Audio Division
Media Bureau
Federal Communications Commission
445-12th Street, S.W.
Washington, D.C. 20554

Re: Rocking M Media, LLC and Rocking M Media Wichita, LLC;
Response to Operational Status Inquiry dated September 24, 2020
(1800B3-VM) with respect to KIBB(FM), Haven, KS, Facility ID
No. 59995; KVWF(FM), Augusta, KS, Facility ID No. 164106;
KKGQ(FM), Newton, KS, Facility ID No. 35020; KWME(FM),
Wellington, KS, Facility ID No. 31894; KKLE(AM), Winfield, KS,
Facility ID No. 31892; KLEY(AM), Wellington, KS, Facility ID No.
31895; Construction Permit for Unbuilt FM Translator K230CE,
Winfield, KS, Facility ID No. 201700 [rebroadcasting KKLE(AM)];
and Licensed FM Translator K262CQ, Wellington, KS, Facility ID
No. 142748 [rebroadcasting KLEY(AM)].

Greetings.

On behalf of our clients, Rocking M Media, LLC (RMM) and its wholly owned subsidiary, Rocking M Media Wichita, LLC (RMMW), each being licensee of some of the above-referenced radio stations located in the Wichita, Kansas area, we hereby respectfully submit the response of these two licensees to the Operational Status Inquiry letter (the Letter) of the Audio Division dated September 24, 2020 (1800B3-VM) addressed to the Managing Member of both RMM and RMMW. The Letter calls for a response within 30 days of the date of the Letter, so this response is timely submitted.

Preliminarily, it is understood that the Audio Division's Letter is premised on an anonymous complaint letter dated August 3, 2020, mailed apparently on August 4, 2020, and addressed to Thomas Hutton, Esquire of the Audio Division, asserting *without any evidence whatsoever* that the stations referenced above were silent *for an unspecified period of time* without Commission authority. RMM and RMMW are of the view that the allegations in the complaint are false in some respects and misleading in others, and that the complaint letter may have been submitted by one or more individuals currently involved in civil litigation with RMM and/or RMMW in a Kansas state court, who have a distinct motive to misrepresent facts to the Commission to the detriment of RMM and/or RMMW.

Be that as it may, the circumstances involving these stations are as follows. The principals of RMM and RMMW are a single family, resident in Kansas and Colorado with a long history of competent, rule-compliant broadcast ownership and management in the State of Kansas.¹ The stations in the Wichita area are the most recently acquired stations of the group.

¹ Currently, the three principals of RMM, a husband and wife and one of their sons, are the licensees of the following stations:

RMMW is the licensee of:

KKGQ (FM), FCC FAC. ID NUMBER 35020, NEWTON, KANSAS
KIBB (FM), FCC FAC. ID NUMBER 59995, HAVEN, KANSAS
KVWF (FM), FCC FAC ID NUMBER 164106, AUGUSTA, KANSAS

RMM is the licensee of:

KXXX 37125 COLBY , KANSAS AM STATION
KRDQ 37124 COLBY , KANSAS FM STATION
KGNO 37130 DODGE CITY , KANSAS AM STATION
KAHE 37131 DODGE CITY , KANSAS FM STATION
KERP 82681 INGALLS , KANSAS FM STATION
KZRS 37129 GREAT BEND , KANSAS FM STATION
KSOB 7990 LARNED , KANSAS FM STATION
KNNS 7991 LARNED , KANSAS AM STATION
KSMM-FM 37120 LIBERAL , KANSAS FM STATION
KSMM 36752 LIBERAL , KANSAS AM STATION
KMMM 37126 PRATT , KANSAS AM STATION
KZUH 37127 MINNEAPOLIS , KANSAS FM STATION
KVOB 3483 LINDSBORG , KANSAS FM STATION
KZRD 13010 DODGE CITY , KANSAS FM STATION
KWME 31894 WELLINGTON, KANSAS FM STATION
KLEY 31895 WELLINGTON, KANSAS AM STATION
KKLE 31892 WINFIELD, KANSAS AM STATION
KSAL 28471 SALINA, KANSAS AM STATION
KSAL-FM,65599 SALINA, KANSAS FM STATION
KABI 18054 ABILENE, KANSAS AM STATION
KYEZ 28470 SALINA, KANSAS FM STATION
KIBB 59995 HAVEN, KANSAS, FM STATION
KVWF 164106 AUGUSTA, KANSAS FM STATION
KMET 55239 BANNING, CA AM STATION
K259BJ, 151386 EL CENTRO, CA FM TRANSLATOR

Two of the principals of RMM, Monte M. Miller and Doris J. Miller are each 50% stockholders of Melia Communications, Inc. Melia is the licensee of the following radio broadcast stations:

KLOE (AM), GOODLAND, KANSAS; FCC ID # 18077
KKCI (FM), GOODLAND, KANSAS; FCC ID # 18076
KWGB (FM), GOODLAND, KANSAS; FCC ID # 81915

Exhibit A hereto is a copy of a Complaint and Request for Assessment of Monetary Forfeiture (Complaint) submitted to the Commission October 17, 2019 by RMM and RMMW against the former Lessor of the studio facility from which all of the stations subject to the Letter were programmed at all relevant times, until September 23, 2019. All licensed stations to which the Letter refers were on the air and operating pursuant to their respective Commission licenses, using licensed facilities and operating full time at licensed operating parameters, continuously from prior to January 1, 2019 until September 23, 2019, without exception.² However, due to debt amortization obligations, available revenue for operating expenses has been difficult with respect to the Wichita area stations, since their acquisition by RMM and RMMW. The situation for RMM and RMMW in Wichita has been exacerbated this year by the advent of the COVID-19 Pandemic, which has resulted in a *severe* reduction in operating revenues from the Wichita stations in particular, and a severe reduction in spot sales, despite receipt by RMM of a CARES Act PPP loan, and other available COVID-related assistance. The financial difficulties of RMMW and RMM with respect to the Wichita area stations continued during 2019 and to the present time.

Further complicating the issue was a failed sale of each of the Wichita area stations from RMM and RMMW to Allied Media Partners (AMP) in 2019. AMP refused to consummate the assignment of the licenses subject to the Letter. In BALH-20190403AAV, RMM had proposed to assign KWME, KLEY, KKLE, K262CQ and the K230CE construction permit to AMP. In BALH-20190403AAQ, RMMW proposed to assign KIBB, KVWF and KKGW to AMP. The Commission granted consent to both of these proposed assignments on May 30, 2019. AMP meanwhile, and since the execution of an Asset Purchase and Sale Agreement among the parties, provided programming and sales for each of these stations pursuant to a Local Marketing Agreement (LMA), during which time AMP acquired virtually all of the airtime of all of the Wichita RMM/RMMW stations. During the LMA period in 2019, RMM and RMMW employed Mr. Brian Nugen, the current operations manager for RMM in Wichita, as RMM's principal licensee representative to supervise AMP as the time broker. RMM also had, during all of 2019 and until March 31 of 2020 (when he resigned) a contract engineer, Mr. William C. Mauldin, whose charge included FCC compliance obligations, among other things. AMP refused to close on the assignment and as the result of the breach of the Asset Purchase Agreement between and among AMP and RMM and RMMW, the LMA was terminated by RMM in the Fall of 2019. The termination of the LMA and the failure of AMP to consummate the assignment necessitated restoration of programming, sales and staffing for the Wichita stations under the supervision of Mr. Nugen as Operations Manager.

Per **Exhibit A**, on and prior to September 23, 2019, each and all of the six stations referenced in the Letter and licensed to RMM and RMMW were programmed from leased studios in the Wichita area. On or about September 23, 2019, without due process of law, the Lessor of the leased studio facilities used by the subject RMMW and RMM stations took unlawful control of all³ of the radio broadcasting stations licensed to RMM and RMMW by

² As the Letter indicates, however, FM Translator K230CE, Winfield, KS, which is intended to rebroadcast AM Station KKLE, Winfield, KS is as yet unbuilt. It is in the process of construction and the original construction permit has an expiration date of January 24, 2021. It has not been placed on the air as of yet.

³ The RMM Complaint constituting **Exhibit A** is in error in that it indicates that four RMM/RMMW stations were programmed from the leased studio facility. In fact, *all six* of the stations referenced in the Letter were programmed

summarily seizing the broadcasting studios, all office records, and equipment from the building, from which and with which RMM and RMMW controlled, operated, managed and, pursuant to the AMP LMA, programmed radio stations KWME, KVWF, KIBB, KKLE, KLEY and KKGQ (as well as the K262CQ FM Translator, which rebroadcasts KLEY(AM), *while those stations were on the air* and while they were each being operated legally. The studio Lessor, that day, claiming nonpayment of rent, seized all of the equipment of the Stations which belonged to RMM and RMMW (and personalty of AMP as time broker), and the Lessor refused RMM access to the studio facilities, despite the fact that the stations controlled from that studio were transmitting at the time they were taken over by the Lessor. The Lessor has since, and to date, refused to permit RMM or its agents to recover or operate that equipment, which was critical to the operation of all of the subject radio broadcasting stations.⁴ It also refused to allow RMM or RMMW's authorized time broker for some of the Stations into the studio facilities to recover any equipment or personal items, and thus caused all of the stations to be taken off of the air thereafter by RMM. The details of this event were detailed in the RMM Complaint, **Exhibit A**. To date, on information and belief, the Commission has taken no action against the studio Lessor in response to the Complaint. Upon the eviction by the Lessor from the studio facilities, on advice of undersigned counsel, RMM and RMMW turned off all of the subject Wichita area stations because it was impossible to control the transmitters immediately after the eviction from the studios.

Following the eviction of RMM, RMMW and their LMA time broker from the studios, RMM and RMMW terminated the LMA due to nonperformance of the Asset Purchase Agreement by AMP and its failure to consummate the Commission-approved assignment of the stations. The combination of (1) the failure of the AMP transaction; (2) the resultant need to rebuild the goodwill, programming and staff for the RMM and RMMW Wichita operations; (3) the need to find alternative studio facilities for all stations; (4) the need to acquire studio equipment seized and retained by the former studio Lessor; and (5) ongoing financial difficulties of the licensee, resulted in a substantial delay in returning the stations to the air.⁵ Due to a miscommunication between communications counsel for RMM and RMMW and the RMM/RMMW facilities manager, and due to omissions by the former contract engineer for these stations, there were not during the period September 23, 2019 and early in 2020, applications for Special Temporary Authority to remain silent filed, or a notification of silent status filed with the Commission for any of the subject stations.

Since then, however, the stations have been returned to the air under varied circumstances and varied dates, detailed hereinbelow. It is notable, however, that (a) there have been no changes in the transmitter site facilities of any of the stations or their operating parameters; (b) all transmission facilities are intact in every case, albeit with some repairs required as indicated below); and (c) with the exceptions noted below, the stations in each case are either on the air now and are operating in accordance with all licensed parameters, or else they are ready to be

from that studio and have been at all relevant times prior to September 23, 2019. The error was a misunderstanding by undersigned counsel at the time the RMM Complaint was filed in October of 2019.

⁴ It also refused to release office records of RMM and RMMW located in the studio building, which has hampered RMM and RMMW in its ability to provide the entirety of the documentation called for by the Commission in the Letter.

⁵ Attached hereto as **Exhibit C** is a balance sheet for the Wichita area stations covering the period 2019 through October 19, 2020, which documents the difficult financial environment in Wichita during the period in question.

placed on the air with licensed facilities. The summaries below are affirmed by the Wichita Operations Manager of RMM and RMMW, Mr. Brian Nugen, in **Exhibit B** hereto.

KKGO(FM), licensed to Newton, KS was returned to the air permanently on January 6, 2020 and has been on the air continuously since that time, operating pursuant to licensed parameters. The station has been operated continuously since January 6, 2020. Attached as **Exhibit D** are photographs of the KKGQ transmitting facility including the transmitter, all of which were taken on October 13, 2020. The coordinates are as specified in the License: 38° 01' 12.00" N. Latitude and 97° 23' 05.10" W. Longitude (NAD 83). The Effective Radiated Power of the station now is and has been as specified in the license: 95 kilowatts.

KIBB(FM), licensed to Haven, KS was returned to the air permanently on February 4, 2020 and has been on the air continuously since that date, operating pursuant to licensed parameters. Attached as **Exhibit E** are photographs of the KKGQ transmitting facility including the transmitter, all of which were taken on October 13, 2020. The coordinates are as specified in the License: 37° 48' 00.70" N. Latitude and 97° 31' 30.20" W. Longitude (NAD 83). The Effective Radiated Power of the station now is and has been as specified in the license: 18.5 kilowatts.

KWME(FM), licensed to Wellington, KS was off the air during the period September 24, 2019 through February 10, 2020, during which time studio facilities for the station were being rebuilt and staff was being retained to recommence regular licensed operation. Through inadvertence of the Marketing and Facilities Manager of RMM and the omission of the same by the contract engineer, Mr. Mauldin, no silent STA application was filed. KWME was returned to the air on February 11, 2020, and was operated in accordance with licensed operating parameters through March 15, 2020, when it was taken silent again due to technical issues with the Studio-to-Transmitter link (STL). After some delay due to a shortage of operating funds, a new STL has been acquired and will be installed shortly. Again, through inadvertence, Special Temporary Authority to remain silent after March 15, 2020 was not sought by the licensee until October 13, 2020 when an application was filed for authority for KWME to remain silent. It is understood that KWME must be returned to the air on or before March 14, 2021 in order to avoid a 47 U.S.C. § 312(g) license forfeiture. Plans are being made now for the installation and relicensing of the new STL in order to return the Station to the air timely and to resume full, licensed program service. Photographs of the transmitter and antenna for KWME are attached hereto as **Exhibit F**. The coordinates are as specified in the License: 37° 20' 08.10" N. Latitude and 97° 27' 54.20" W. Longitude (NAD 83).

KVWF(FM), licensed to Augusta, KS was silent during the period September 24, 2019 through February 5, 2020 while its studio facilities were being rebuilt, while station staff was being retained, and while replacement broadband facilities were arranged to feed the signal to the licensed transmitter site. Through inadvertence of the Marketing and Facilities Manager of RMM, no silent STA was filed during this time. KVWF was returned to the air February 5, 2020, and it was operated through March 1, 2020, when the transmitter failed. A rebuilding of the transmitter or acquisition of a replacement transmitter is necessary but to date, the finances of RMM and RMMW have not permitted the expenditure. Again, through inadvertence and due in part to the resignation on March 31, 2020 of RMM's Wichita contract engineer, special temporary authority to remain silent after March 1, 2020 to the present time was not sought by

the licensee until October 14, 2020. It is understood that KVWF must be returned to the air on or before February 28, 2021 in order to avoid a 47 U.S.C. § 312(g) license forfeiture. Plans are being made now for financing and acquisition of a replacement rebuilt transmitter, or a rebuild of the current transmitter, with which to return KVWF to the air and resume full, licensed program service. Photos of the transmitter site and facilities of KVWF are attached as **Exhibit G**, showing the fault in the existing transmitter. The coordinates are as specified in the License: 37° 44' 13.00" N. Latitude and 97° 09' 26.10" W. Longitude (NAD 83).

KKLE(AM) was off the air during the period September 24, 2019 through August 11, 2020 due to lack of operating funds, and due to a severe reduction in advertising revenues due to the COVID-19 Pandemic and the economic downturn resulting from it. Through inadvertence of the Marketing and Facilities Manager of RMM and the omission of the station's former contract engineer, no silent STA was filed during this time. On advice of RMM's communications counsel, KKLE was returned to the air on August 11, 2020, and was operated through August 25, 2020, when it was taken silent again due, again, to the financial circumstances of the Licensee. Through inadvertence and due to the resignation of the station's contract engineer, Special Temporary Authority to remain silent after August 25, 2020 was not sought by the licensee until the application filed October 14, 2020. It is understood that KKLE must be returned to the air on or before August 24, 2021 in order to avoid a 47 U.S.C. § 312(g) license forfeiture. Plans are being made now for refinancing in order to return the station to the air timely. Photos of the transmitter site and facilities of KVWF are attached as **Exhibit H**. The coordinates are as specified on the license: 37° 14' 11.00" N. Latitude and 97° 01' 31.00" W. Longitude. As noted hereinabove, RMM is the permittee of FM Translator K230CE, which when fully constructed will rebroadcast KKLE. That construction permit expires January 24, 2021.

KLEY(AM) was off the air during the period September 24, 2019 through August 10, 2020, due to lack of funds to operate the station, and more recently due to a severe reduction in advertising revenues due to the COVID-19 pandemic and the economic downturn resulting from it. Through inadvertence of the Marketing and Facilities Manager of RMM and the omission of the station's former contract engineer, no Silent STA was filed during that period. On advice of RMM's communications counsel, KLEY was returned to the air on August 11, 2020, and was operated (and rebroadcast via licensed FM Translator K262CQ, Wellington, KS) through August 25, 2020, when it was taken silent again, due again to the financial circumstances of the Licensee. Again, through inadvertence, Special Temporary Authority to remain silent after August 25, 2020 was not sought by the Licensee until an application was filed on October 14, 2020. It is understood that KLEY must be returned to the air on or before August 24, 2021 in order to avoid a 47 U.S.C. §312(g) license forfeiture. Plans are being made now for refinancing in order to return the station to the air timely. The station is ready to be placed on the air. Photos of the transmitter site and facilities of KVWF are attached as **Exhibit I**. The coordinates are as specified on the license: 37° 14' 28.00" N. Latitude and 97° 24' 4.00 " W. Longitude.

The stations are now being programmed by RMM and RMMW from replacement studios now located in Wellington, KS. **Exhibit J**, attached, contains photographs of the replacement studios for all six stations. Following the resignation at the end of March, 2020 of Mr. Mauldin, the former contract engineer for RMM's Wichita stations, a replacement contract engineer, Mr.

Bart Jones, was retained part time and has made progress in addressing the technical issues noted above with respect to two of the subject radio stations.

The Audio Services Division's Letter calls for additional documentation of the operational status of the stations at issue between January 1, 2019 and the present time. That further documentation is still being assembled now by the licensees and will be submitted as a supplement to this response within the next two weeks. The task of assembling this documentation has been complicated by the unavailability of records and documents that were and are in the former studio facilities which were seized by the former lessor of that facility, as detailed in **Exhibit A** hereto.

To summarize: all stations listed in the Audio Division's Letter, and the licensed FM Translator K262CQ, were on the air at all licensed periods, operating at licensed parameters, between January 1, 2019 and September 23, 2019. All stations identified in the Letter were removed from the air, on or immediately after September 23, 2019. KKGQ(FM) and KIBB(FM) were returned to the air at licensed parameters on January 6, 2020 and February 4, 2020 respectively, and both stations have operated continuously since those dates, to the present time. KWME(FM) was returned to the air on February 11, 2020 and aired programming until March 15, 2020 when taken silent again due to issues with the station's STL. The station will be returned to the air shortly. KVWF(FM) was returned to the air on February 5, 2020 and was taken silent again due to a transmitter failure on March 1, 2020. The station has been silent since that time pending repair or replacement of the transmitter. KKLE(AM) and KLEY(AM) were each returned to the air August 11, 2020 and taken silent again due to financial issues on August 25, 2020. They have each been silent since August 25, 2020. STA applications have been filed for the four stations now silent, noting the dates that the stations most recently went silent, and requesting authority to remain silent for the periods set forth in each application. These applications are as follows: (1) for KVWF, BLSTA-20201014AAC; (2) for KWME, BLSTA-20201014AAD; (3) for KKLE, BLSTA-20201014AAF; and (4) for KLEY, BLSTA-20201014AAH.

Should further information with respect to the foregoing, or with respect to Exhibits A through J be needed (pending submission shortly of additional documentation called for by the Audio Division's Letter as soon as the assembly thereof can be completed), kindly notify the undersigned counsel.

Respectfully submitted,

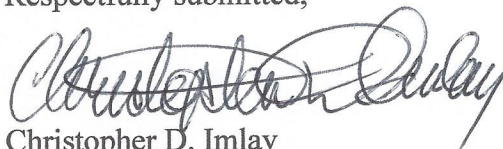

Christopher D. Imlay
Counsel for Rocking M Media, LLC
And Rocking M Media Wichita, LLC

Attachments:
(Exhibits A-J as indicated)

Before the
FEDERAL COMMUNICATIONS COMMISSION
Washington, D.C. 20554

In the Matter of)
)
ENVISION, INC.)
And)
ENVISION BROADCAST NETWORK, LLC)

To: The Chief, Media Bureau
Via: Office of the Secretary

**COMPLAINT AND REQUEST FOR ASSESSMENT
OF MONETARY FORFEITURE**

Comes now Rocking M Media, LLC, the licensee of, *inter alia*, radio broadcasting station KWME (FM), FCC Facility ID Number 31894, licensed to Wellington, Kansas; and Rocking M Media, Wichita, LLC, the licensee of, *inter alia*, radio broadcasting stations KIBB (FM), FCC Facility ID Number 59995, licensed to Haven, Kansas; KVWF (FM), FCC Facility ID Number 164106, licensed to Augusta, Kansas; and KKGQ (FM), FCC Facility ID Number 35020, licensed to Newton, Kansas, by and through counsel; and hereby submit this Complaint and Request for Assessment of Monetary Forfeiture (Complaint) against Envision Broadcast Network, LLC, and its “affiliate,” Envision, Inc. (the two Envision entities being hereinafter referred to as Envision). Rocking M Media, LLC and Rocking M Media Wichita, LLC, which have identical ownership, are hereinafter referred to collectively as RMM. This Complaint is filed pursuant to Section 1.41, Section 1.80(a)(2) and Section 1.80(b)(7) of the Commission’s Rules.¹ As RMM will demonstrate herein, Envision, on or about September 23, 2019, without due process of law, took unlawful control of four of the radio broadcasting stations licensed to

¹ 47 C.F.R. §§ 1.41, 1.80(a)(2) and 1.80(b)(7).

RMM by summarily seizing the broadcasting studios and equipment from which and with which RMM controlled, operated and programmed radio stations KWME, KVWF, KIBB and KKGQ (hereinafter collectively referred to as the “Stations”), while those stations were on the air and were being operated legally. Envision seized all of the equipment of the Stations, which belonged to RMM, and refused RMM access to the studio facilities, despite the fact that the stations controlled from that studio were transmitting at the time they were taken over by Envision. Envision has since, and to date, refused to permit RMM or its agents to recover or operate that equipment, which is critical to the operation of all four of the subject radio broadcasting stations. It has also refused to allow RMM or RMM’s authorized time broker into the Station facilities, and it has caused the stations to be taken off of the air (which would not have occurred but for the unilateral actions of Envision. These actions are in violation of Sections 301 and 310(d) of the Communications Act of 1934, as amended; they are with respect to KKGQ in violation of Section 73.1150 of the Commission’s Rules; and they are in violation of 18 U.S. Code § 1362. In support for its Complaint, RMM states and avers as follows:

1. RMM owns and operates radio broadcasting stations in Kansas, and it has for several years. Until September of 2017, Envision Broadcast Network, LLC was the licensee of KKGQ(FM), licensed to Newton, Kansas. On or about April 5, 2017, RMM and Envision Broadcast Network, Inc. entered into a Purchase and Sale Agreement whereby Envision Broadcast Network, Inc. would sell and assign the assets of KKGQ to RMM for specified consideration including a promissory note. Pursuant to Commission authority (See, BALH-20170414ACW) the parties consummated the assignment of the assets of KKGQ to RMM on September 22, 2017. One of the assets acquired by RMM from Envision Broadcast Network, Inc. in that transaction was a commercial office lease of the studio facilities for KKGQ located at 604

North Main Street, Wichita, Kansas. The Lessor of that lease was Envision, Inc., which is described in the lease as an “affiliate” of Envision Broadcast Network, Inc. The term of the lease was two years, and it included a holdover provision entitling RMM to hold over after the expiration of the lease for a period of time, and then for the lease to become a month-to-month lease thereafter. RMM was never in arrears in the rent provision of the lease. RMM used the premises for the studio facilities of all four of the Stations, not just KKGQ.

2. Nevertheless, on September 23, 2019 Envision changed the locks on the studio, refused to allow RMM or RMM’s then Time Broker, Allied Media Partners, to enter the studio, and despite the fact that all four Stations were operating from the studio (which Envision knew or should have known, no one on behalf of the Licensee was able to control the Stations from the studio. On that same day, on advice of RMM’s undersigned communications counsel, RMM shut down all four Stations’ transmitters and the stations were taken off the air on September 23, 2019.² To the present time, neither RMM nor its time broker has had access to the Stations’ studios to operate the Stations, or to retrieve the equipment to establish a different studio facility with which to operate the Stations.

3. By taking control of the Stations while they were operating and by precluding the licensee from access to the control facilities for the Stations, Envision has unlawfully assumed control of all four of the Stations without prior Commission consent, and it has deprived RMM

² RMM was able to put KGGQ back on the air remotely on September 28, 2019, but on October 1, 2019 at 2:05 p.m. someone unknown to RMM who had access to the studio facilities from which RMM was locked out by Envision turned off equipment inside the studio, and KKGQ fell silent again. RMM was able to put KKGQ back on the air remotely on October 5, 2019 from 2:30 p.m. until 7:30 p.m. to broadcast a football game, but the station was taken off air again thereafter because the facilities to broadcast other programming do not exist outside the subject studio facilities. The exercise of control over the Stations from the Envision-seized studio facilities on October 1, 2019 occurred in the following manner: at 2:05 that date, the transmitter audio dialed RMM’s engineer to tell him that it lost the signal from the studio. RMM engineers lost remote contact they had with the equipment inside the Envision building at that time, causing them to deduce that someone associated with Envision had to have turned off equipment in the studio.

of the ability to control the Stations. This is a violation of Section 310(d) of the Communications Act of 1934, which provides as follows:

(d) Assignment and transfer of construction permit or station license. No construction permit or station license, or any rights thereunder, shall be transferred, assigned, or disposed of in any manner, voluntarily or involuntarily, directly or indirectly, or by transfer of control of any corporation holding such permit or license, to any person except upon application to the Commission and upon finding by the Commission that the public interest, convenience, and necessity will be served thereby. Any such application shall be disposed of as if the proposed transferee or assignee were making application under section 308 of this title for the permit or license in question; but in acting thereon the Commission may not consider whether the public interest, convenience, and necessity might be served by the transfer, assignment, or disposal of the permit or license to a person other than the proposed transferee or assignee.

4. By forcibly taking control of the Stations while they were operating and by assuming control of the facilities of the Stations and the location from which programming was initiated while the Stations were operating to the exclusion of the licensee and its Time Broker, and by turning off the remote control equipment in the studio on October 1, 2019, Envision operated and controlled the Stations itself, without an instrument of authorization from the Commission.

Section 301 of the Communications Act forbids precisely this activity. It reads, in relevant part, as follows:

No person shall use or operate any apparatus for the transmission of energy or communications or signals by radio (a) from one place in any State, Territory, or possession of the United States or in the District of Columbia to another place in the same State, Territory, possession, or District; or (b) from any State, Territory, or possession of the United States, or from the District of Columbia to any other State, Territory, or possession of the United States; or (c) from any place in any State, Territory, or possession of the United States, or in the District of Columbia, to any place in any foreign country or to any vessel; or (d) within any State when the effects of such use extend beyond the borders of said State, or when interference is caused by such use or operation with the transmission of such energy, communications, or signals from within said State to any place beyond its borders, or from any place beyond its borders to any place within said State, or with the transmission or reception of such energy, communications, or signals from and/or to places beyond the borders of said State; or (e) upon any vessel or

aircraft of the United States (except as provided in section 303(t) of this title); or (f) upon any other mobile stations within the jurisdiction of the United States, except under and in accordance with this chapter and with a license in that behalf granted under the provisions of this chapter.

Envision did not at any time since September 23, 2019 have a license to operate or control any of the four radio stations at issue herein.

5. As discussed above, Envision was formerly, until September 22, 2017, the licensee of one of the four radio stations discussed herein, namely KKGQ(FM). Though money was due and owing to Envision from RMM with respect to the purchase money promissory note described hereinabove, Envision did not (and RMM did not permit Envision to) have any reversionary interest in KKGQ. Therefore, by unlawfully taking control of (*inter alia*) KKGQ while that Station was operating, and by taking control of the operation of KKGQ to the exclusion of RMM, Envision has violated Section 73.1120 of the Commission's Rules, which prohibits any reversionary interest of a former licensee after assignment of that license to a new licensee. By implication, that rule would have to prohibit the exercise or any claim of entitlement to a reversionary interest in a radio station that has been assigned pursuant to Commission authority.

That rule Section reads as follows:

§ 73.1150 Transferring a station.

(a) In transferring a broadcast station, the licensee may retain no right of reversion of the license, no right to reassignment of the license in the future, and may not reserve the right to use the facilities of the station for any period whatsoever.

6. Finally, Envision's actions constitute a violation of 18 U.S.C. § 1362, which defines as a felony the willful or malicious injury of property, or material of any radio, telegraph, telephone or cable, line, station, or system, or other means of communication, operated or controlled by the United States, and the willful or malicious interference in any way with the working or use of

any such line, or system, or the willful or malicious obstruction, hindrance, or delay in the transmission of any communication over any such line, or system, or attempts or conspiracies to do such an act.

7. For all of the foregoing reasons, Rocking M Media, LLC and Rocking M Media Wichita, LLC hereby respectfully request that the Commission determine that the acts complained of by Envision were wrongful and violated the referenced statutory and regulatory obligations that Envision had and has; that it be instructed to cease and desist its exercise of unauthorized control over the operation of the subject radio broadcasting stations; and that the Commission assess a meaningful monetary forfeiture against Envision for each and every day that these violations occurred, as a deterrent to future similar unlawful behavior by Envision. RMM also requests that the Commission refer to the Justice Department for prosecution the violation of 18 U.S.C. § 1362 alleged herein.

Respectfully submitted,

Rocking M Media, LLC
Rocking M Media Wichita, LLC

By: Christopher D. Imlay
Christopher D. Imlay
Communications Counsel

Booth, Freret & Imlay, LLC
14356 Cape May Road
Silver Spring, Maryland 20904-6011
(301) 384-5525 telephone
chris@imlaylaw.com

October 17, 2019

CERTIFICATE OF SERVICE

I, Christopher D. Imlay, do hereby certify that I caused to be mailed, via first class U.S. Mail, postage prepaid, a copy of the foregoing COMPLAINT AND REQUEST FOR ASSESSMENT OF MONETARY FORFEITURE to the following, this 17th day of October, 2019.

Mr. Albert Shuldiner, Chief*
Audio Division, Media Bureau
Federal Communications Commission
445-12th Street, S.W.
Washington, D.C. 20554
*via e-mail to Albert.Shuldiner@fcc.gov

Tom Hutton, Esq., Deputy Division Chief (Law)*
Audio Division, Media Bureau
Federal Communications Commission
445-12th Street, S.W.
Washington, D.C. 20554
*via e-mail to Tom.Hutton@fcc.gov

Lisa Scanlan, Esq., Deputy Division Chief *
Audio Division, Media Bureau
Federal Communications Commission
445-12th Street, S.W.
Washington, D.C. 20554
*via e-mail to Lisa.Scanlan@fcc.gov

John Trent, Esq. **
Putbrese Hunsaker & Trent, P.C.
200 South Church Street
Woodstock, VA 22664
e-mail: fccman3@shentel.net
Counsel for Envision

Christopher D. Imlay

Christopher D. Imlay

*Via e-mail only

** Via e-mail and U.S. Mail

ROCKING MEDIA

I, Brian Nugen, do hereby state and affirm under penalty of perjury, as follows. I understand that this document is being submitted to the Federal Communications Commission in response to an FCC inquiry as to the operating status of certain of the radio stations licensed to Rocking M Media, LLC and Rocking M Media Wichita, LLC.

My name is Brian Nugen. I serve as the current Operations Manager for KIBB-FM, KKGQ-FM, KVWF-FM, KWME-FM, KLEY-AM and KKLE-AM. I have been working for Rocking M Media since 2010. On Jan. 1, 2019 I was the Operations Manager for Wichita, and Co-Manager of our Wellington Stations.

When Rocking M Media began the sale of the stations to Allied Media Partners on April 1, of 2019, I was designated as the LMA employee. While serving as the LMA/Operations Manager for Rocking M Media while Allied Media Partners was programming the stations, I was responsible for overseeing the On-Air Department, Performed certain On-Air duties, coordinated with the Engineering department, and made sure that the stations operated within FCC parameters and guidelines, and reported any deviation from those rules to our Engineering department and RMM upper management. I also worked with the Engineering team to make sure that the stations maintained compliance with current FCC rules.

On September 23 of 2019 we were locked out of our studios by the property landlord, we were unable to access our studios, and the equipment and documents contained therein. As we had lost control of our control point, I was instructed to power down our stations until further notice. The sale of the stations to Allied Media Partners did not go through, and at that time, my Role as the Operations Manager changed, as I no longer had any On-Air responsibilities. I continue to monitor stations to ensure FCC compliance, and notify the Engineering team of any issues. In January of 2020, Rocking M contracted with Sun Broadcast Group to deliver music to our stations under my supervision.

KKGQ was turned back on, on a long term basis, on January 6 of 2020, and it has been back on the air since that point, airing programming supplied from Sun Broadcasting Group. It has conducted required EAS tests.

KIBB-FM was turned back on, on February 4, 2020 and has been on the air since that point to the present time, airing programming provided under contract with Sun Broadcasting Group. It has conducted required EAS tests.

Work was done to return KVWF to the air, and while the station was turned back on and provided programming periodically between February 5, 2020 and March 1, 2020, technical issues with the transmitter and internet service delivery have prevented it from being able to resume regular programming on a long-term basis.

Work was done to return KLEY and KKLE to the air permanently. However, there remain minor technical issues and, I understand, financial issues with respect to each AM station which have prevented those stations from being returned to the air permanently. Both stations were turned on and provided programming during the period August 11, 2020 through August 25, and then both were powered back off.

KWME was turned back on after new studios were constructed and staff retained, on a long term basis on February 10th of 2020. KWME aired programming supplied by Sun Broadcast Group, and required EAS broadcasts were aired until an issue arose in March with the STL system. The station was turned off due to technical issues, on March 15th of 2020. Work is ongoing now to fix the STL system.

Sincerely,

A handwritten signature in black ink, reading "Brian Nugen". The signature is written in a cursive style with a long, sweeping underline.

Brian Nugen - Operations Manager Rocking M Media, Wichita

Rocking M Media, LLC All Wichita Wellington and Winfield stations

Balance Sheet

January 1, 1999 to October 19, 2020

	Total
ASSETS	
Current Assets	
Bank Accounts	
Bank of Commerce/WW/Misc	-90,739.64
BenningtonSB/Salina/misc	-620.95
Kansas State Bank/Manhattan	-1,000.00
Total Bank Accounts	-\$ 92,360.59
Other Current Assets	
Accounts Receivable-current	-111,254.02
Total Other Current Assets	-\$ 111,254.02
Total Current Assets	-\$ 203,614.61
Fixed Assets	
Buildings	65,086.20
Control room equipment	72,057.39
Furniture & Fixtures	7,980.00
Internet/computer software	3,747.00
Office computers, printers	29,097.00
Transmitter tower and equipment	254,505.23
Vehicles	58,997.00
Total Fixed Assets	\$ 491,469.82
Other Assets	
Escrow - Connoisseur	-165,000.00
FCC Licenses	2,820,000.00
Rent Deposit	5,640.08
Total Other Assets	\$ 2,660,640.08
TOTAL ASSETS	\$ 2,948,495.29
LIABILITIES AND EQUITY	
Liabilities	
Current Liabilities	
Credit Cards	
American Express Credit Card	345.00
Total Credit Cards	\$ 345.00
Other Current Liabilities	
Accrued FCC Reg. Fees	-22,558.52
Accrued property taxes	-8,518.01
AmExp31002	7,000.00
Bank of Commerce KWME loan	21,912.99
Fin Pac #2 KWME BOC \$1414.43	38,826.18
Fin Pac Leasing KKGQ \$1548.80	5,804.80
Payroll Clearing	-5,569.83
Wichita bridge loan	3,521,511.00
Total Other Current Liabilities	\$ 3,558,408.61
Total Current Liabilities	\$ 3,558,753.61
Long-Term Liabilities	
Bank of Commerce & Trust Co.	-50,340.56
Due to shareholders	11,650.00
E. Gordon Johnson & Susan G. Johnson Revocable Trust	-146,876.64
KKGQ-FM Note Payable	-300,000.00
Note Payable Farmers Wichita	-75,569.31
US Bank Kansas - Indirect Lending	-376.49
Total Long-Term Liabilities	-\$ 561,513.00
Total Liabilities	\$ 2,997,240.61

Equity

Opening Bal Equity		-65,000.00
Retained Earnings		-1,284,933.59
Net Income		-253,942.82
Total Equity	<u>-\$</u>	<u>1,603,876.41</u>
TOTAL LIABILITIES AND EQUITY	<u>\$</u>	<u>1,393,364.20</u>

Monday, Oct 19, 2020 09:19:14 AM GMT-7 - Accrual Basis

Rocking M Media, LLC All Wichita Wellington and Winfield stations
Profit and Loss
January 1, 2019 - October 19, 2020

	Total
Income	
Bad Debt Recovery	5.10
Digital	2,500.00
Finance charges	466.04
LMA Fee Inc	30,000.00
Local advertising	68,924.52
Local Agency advertising	58,803.17
Miscellaneous revenue	-1,555.00
Tower Rent/Income	10,800.00
Trade Income	68,176.00
Wheat State Ticket Income	18,169.86
Wichita AMP Reimbursements	57,592.65
Total Income	\$ 313,882.34
Gross Profit	\$ 313,882.34
Expenses	
Bad Debt	2,181.82
CORP EXP	
Internet Service	199.98
Meals, restaurant	72.30
Total CORP EXP	\$ 272.28
ENG EXP	
Contract labor	8,984.29
Equipment Rental	51,282.40
Hotel, meals	141.61
Repairs & Maintenance	9,145.13
Tower Rent	128,650.52
Travel	513.09
Utilities	108,303.28
Total ENG EXP	\$ 307,020.32
Finance charge writeoff	251.79
G&A EXP	
Bank Service Charges	284.52
Computer and Internet Expenses	28,043.08
Dues/Subscriptions	57.20
FCC Regulatory Fees	29,442.53
Insurance/Cobra	-432.12
Insurance/Health	16,467.19
Insurance/Life	78.20
Janitorial	1,120.68
Late Payment Chg.	1,302.48
Meals/Restaurants	340.17
Office Equipment Rental	6,230.24
Office Supplies	887.45
Payroll Taxes/Expense	15,717.79
Postage and Freight	124.70
Rent/Studios Office	3,060.00
Repairs & Maintenance Bldgs	5,522.67
Salaries	58,267.93
Software	5,497.62
Telephone/Cellular	1,692.96
Telephone/Land Line	24,705.00
Travel	180.00

Utilities/Offices		27,404.45
Total G&A EXP	\$	225,994.74
Interest Expense		82,636.87
PGM EXP		
Advertising		20.00
ASCAP		21,964.00
BMI		12,477.16
Contract Labor		12,894.00
Fees/Content Providers		6,293.80
Fees/Sports		484.00
Hotel, motel		244.00
Meals & Restaurant		18.75
Music Software		7,881.60
Radio Music License Comm		1,213.96
Salaries		108,725.88
SESAC		2,968.58
Streaming		4,179.72
Travel		70.27
Total PGM EXP	\$	179,435.72
SALES EXP		
Agency Commissions		9,503.40
Commissions		32,753.00
Credit Adjustments		3,079.80
Local Focus Agency Commissions		806.04
Office supplies		9.62
Palm Beach expense		10,000.00
Promotions		733.13
Salaries		1,130.27
Total SALES EXP	\$	58,015.26
Taxes RE Property		7,248.87
Trade Expense		68,407.15
Wheat State Ticket Distribution From Ticket Sales		33,111.05
Total Expenses	\$	964,575.87
Net Operating Income	-\$	650,693.53
Net Income	-\$	650,693.53

Monday, Oct 19, 2020 09:26:37 AM GMT-7 - Accrual Basis

Rocking M Media, LLC KVWF-FM

Profit and Loss

January 1, 2019 - October 19, 2020

		Total
Income		
Finance charges		35.25
Local advertising		5,105.00
Local Agency advertising		5,728.00
Trade Income		11,299.00
Total Income	\$	22,167.25
Gross Profit	\$	22,167.25
Expenses		
ENG EXP		
Tower Rent		45,364.44
Utilities		15,701.97
Total ENG EXP	\$	61,066.41
Finance charge writeoff		72.54
G&A EXP		
FCC Regulatory Fees		5,981.18
Late Payment Chg.		5.23
Total G&A EXP	\$	5,986.41
PGM EXP		
ASCAP		911.00
BMI		1,521.81
Fees/Content Providers		250.00
Music Software		2,037.04
Radio Music License Comm		79.00
SESAC		641.32
Total PGM EXP	\$	5,440.17
SALES EXP		
Agency Commissions		951.60
Total SALES EXP	\$	951.60
Trade Expense		11,206.60
Total Expenses	\$	84,723.73
Net Operating Income	-\$	62,556.48
Net Income	-\$	62,556.48

Monday, Oct 19, 2020 09:32:25 AM GMT-7 - Accrual Basis

Rocking M Media, LLC KKGQ-FM

Profit and Loss

January 1, 2019 - October 19, 2020

	Total
Income	
Finance charges	32.07
Local advertising	22,009.31
Local Agency advertising	9,506.17
Tower Rent/Income	10,800.00
Trade Income	14,548.00
Total Income	\$ 56,895.55
Gross Profit	\$ 56,895.55
Expenses	
CORP EXP	
Internet Service	99.99
Total CORP EXP	\$ 99.99
ENG EXP	
Contract labor	1,542.00
Equipment Rental	29,889.93
Repairs & Maintenance	2,923.28
Travel	75.00
Utilities	5,843.17
Total ENG EXP	\$ 40,273.38
Finance charge writeoff	8.73
G&A EXP	
FCC Regulatory Fees	7,181.28
Late Payment Chg.	93.31
Repairs & Maintenance Bldgs	3,897.76
Telephone/Land Line	1,071.52
Total G&A EXP	\$ 12,243.87
PGM EXP	
ASCAP	2,075.00
BMI	1,156.40
Contract Labor	5,294.00
Music Software	1,912.19
Radio Music License Comm	193.93
SESAC	412.20
Streaming	624.50
Total PGM EXP	\$ 11,668.22
SALES EXP	
Agency Commissions	1,465.65
Credit Adjustments	-1,122.20
Total SALES EXP	\$ 343.45
Trade Expense	14,508.25
Total Expenses	\$ 79,145.89
Net Operating Income	-\$ 22,250.34

Net Income

-

22,250.34

Monday, Oct 19, 2020 09:34:44 AM GMT-7 - Accrual Basis

Rocking M Media, LLC KIBB-FM
Profit and Loss
January 1, 2019 - October 19, 2020

	Total
Income	
Finance charges	147.11
Local advertising	22,046.21
Local Agency advertising	38,309.00
Trade Income	18,955.00
Total Income	\$ 79,457.32
Gross Profit	\$ 79,457.32
Expenses	
Bad Debt	156.40
ENG EXP	
Contract labor	2,000.00
Repairs & Maintenance	2,430.00
Tower Rent	71,089.00
Utilities	63,997.03
Total ENG EXP	\$ 139,516.03
Finance charge writeoff	111.92
G&A EXP	
Computer and Internet Expenses	17,272.99
FCC Regulatory Fees	6,824.97
Late Payment Chg.	-51.59
Total G&A EXP	\$ 24,046.37
PGM EXP	
ASCAP	13,586.00
BMI	7,907.36
Contract Labor	3,500.00
Fees/Content Providers	4,500.00
Music Software	2,037.04
Radio Music License Comm	654.41
SESAC	1,642.51
Total PGM EXP	\$ 33,827.32
SALES EXP	
Agency Commissions	6,151.35
Credit Adjustments	1,000.00
Local Focus Agency Commissions	806.04
Total SALES EXP	\$ 7,957.39
Trade Expense	19,382.50
Total Expenses	\$ 224,997.93
Net Operating Income	-\$ 145,540.61
Net Income	-\$ 145,540.61

Rocking M Media, LLC KWME-FM
Profit and Loss
 January 1, 2019 - October 19, 2020

	Total
Income	
Digital	2,500.00
Finance charges	45.51
Local advertising	6,989.00
Local Agency advertising	4,460.00
Trade Income	14,438.00
Total Income	\$ 28,432.51
Gross Profit	\$ 28,432.51
Expenses	
Bad Debt	500.00
ENG EXP	
Equipment Rental	18,263.61
Repairs & Maintenance	620.95
Tower Rent	12,197.08
Utilities	20,548.46
Total ENG EXP	\$ 51,630.10
Finance charge writeoff	22.90
G&A EXP	
Computer and Internet Expenses	181.00
FCC Regulatory Fees	3,021.13
Late Payment Chg.	8.89
Telephone/Land Line	1,207.19
Total G&A EXP	\$ 4,418.21
Interest Expense	1,794.70
PGM EXP	
ASCAP	1,038.00
BMI	720.56
Music Software	1,895.33
Radio Music License Comm	128.62
SESAC	125.37
Total PGM EXP	\$ 3,907.88
SALES EXP	
Agency Commissions	814.80
Credit Adjustments	3,202.00
Total SALES EXP	\$ 4,016.80
Trade Expense	14,373.80
Total Expenses	\$ 80,664.39
Net Operating Income	-\$ 52,231.88
Net Income	-\$ 52,231.88

Rocking M Media, LLC KLEY-AM, K262CQ

Profit and Loss

January 1, 2019 - October 19, 2020

	<u>Total</u>
Income	
Finance charges	206.10
Local advertising	11,275.00
Local Agency advertising	800.00
Trade Income	4,436.00
Total Income	\$ 16,717.10
Gross Profit	\$ 16,717.10
Expenses	
Bad Debt	750.00
Finance charge writeoff	35.70
G&A EXP	
Computer and Internet Expenses	3,233.00
FCC Regulatory Fees	3,057.87
Late Payment Chg.	5.00
Total G&A EXP	\$ 6,295.87
PGM EXP	
ASCAP	1,090.00
BMI	595.35
Radio Music License Comm	79.00
SESAC	139.51
Total PGM EXP	\$ 1,903.86
SALES EXP	
Agency Commissions	120.00
Total SALES EXP	\$ 120.00
Trade Expense	4,436.00
Total Expenses	\$ 13,541.43
Net Operating Income	\$ 3,175.67
Net Income	\$ 3,175.67

Monday, Oct 19, 2020 09:47:05 AM GMT-7 - Accrual Basis

Rocking M Media, LLC KKLE-AM
Profit and Loss
 January 1, 2019 - October 19, 2020

		Total
Income		
Local advertising		1,500.00
Trade Income		4,500.00
Total Income	\$	6,000.00
Gross Profit	\$	6,000.00
Expenses		
ENG EXP		
Utilities		1,127.78
Total ENG EXP	\$	1,127.78
G&A EXP		
FCC Regulatory Fees		3,002.35
Late Payment Chg.		13.57
Telephone/Land Line		1,408.41
Total G&A EXP	\$	4,424.33
PGM EXP		
ASCAP		1,090.00
BMI		575.68
Fees/Sports		484.00
Radio Music License Comm		79.00
SESAC		7.67
Total PGM EXP	\$	2,236.35
Trade Expense		4,500.00
Total Expenses	\$	12,288.46
Net Operating Income	-\$	6,288.46
Net Income	-\$	6,288.46

Monday, Oct 19, 2020 09:49:53 AM GMT-7 - Accrual Basis

KKGGQ



IMG_20201013_115959.jpg



IMG_20201013_120018.jpg



IMG_20201013_120037.jpg



IMG_20201013_120202.jpg



IMG_20201013_121213.jpg



IMG_20201013_121216.jpg



IMG_20201013_121240.jpg



IMG_20201013_121320.jpg



IMG_20201013_121401.jpg



IMG_20201013_121423.jpg



IMG_20201013_121425.jpg



IMG_20201013_121639.jpg



IMG_20201013_121654.jpg



IMG_20201013_121656.jpg



IMG_20201013_121705.jpg

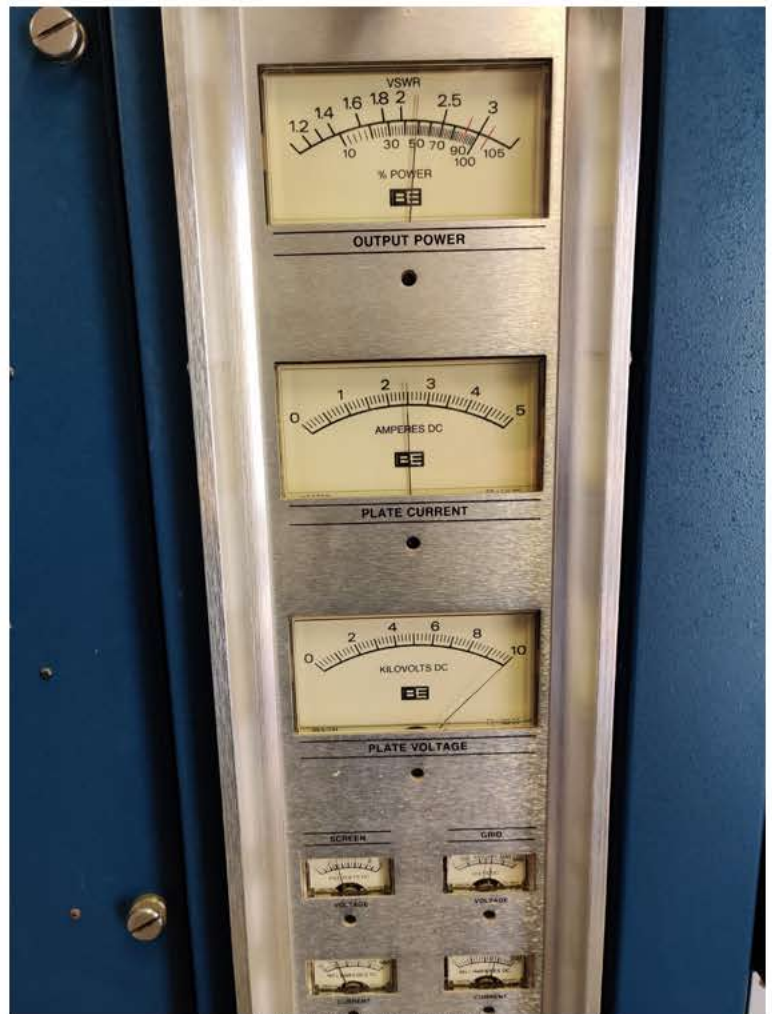

IMG_20201013_121711.jpg



IMG_20201013_121718.jpg



IMG_20201013_121726.jpg



IMG_20201013_121734.jpg



IMG_20201013_121751.jpg

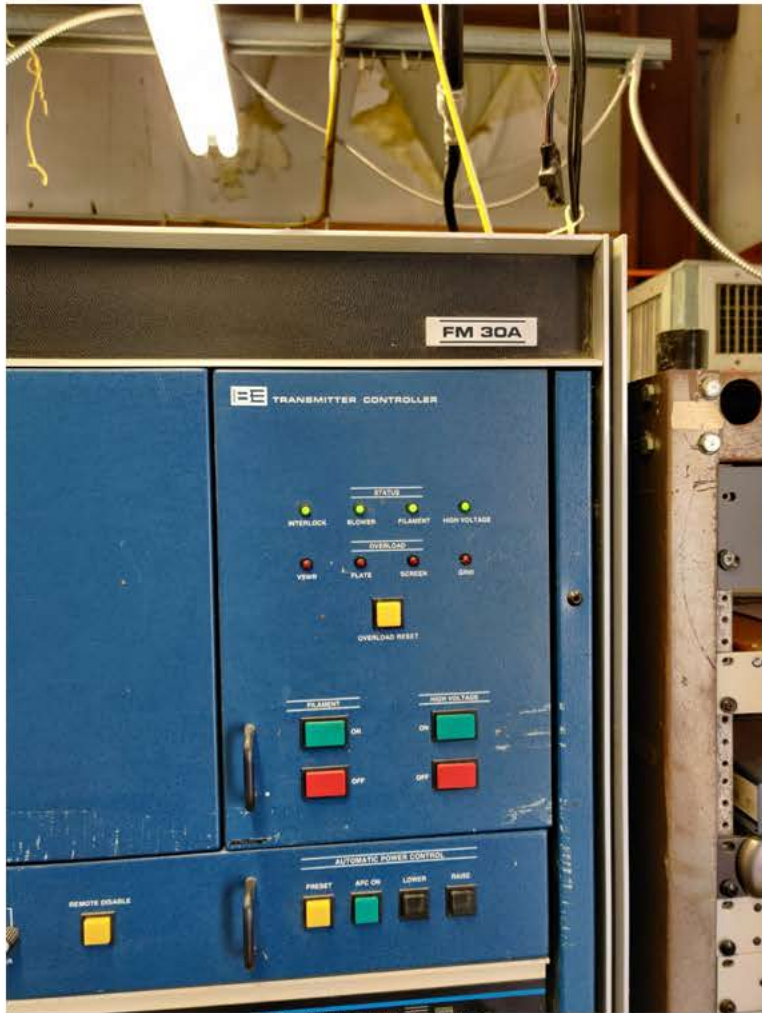

IMG_20201013_121757.jpg



IMG_20201013_121809.jpg



IMG_20201013_121811.jpg



IMG_20201013_121847.jpg



IMG_20201013_121851.jpg

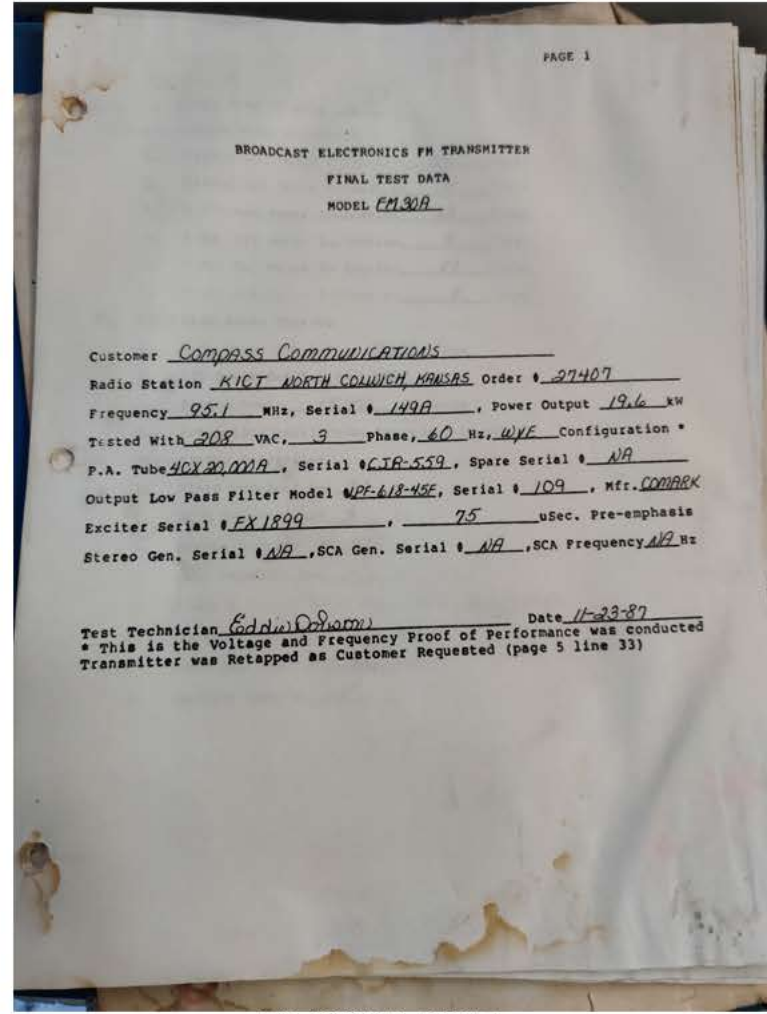

IMG_20201013_122617.jpg

BROADCAST ELECTRONICS FM TRANSMITTER
FINAL TEST DATA
MODEL FM30A

Customer Compass Communications
Radio Station KICT NORTH COLLIER, KANSAS Order # 27407
Frequency 95.1 MHz, Serial # 149A, Power Output 19.6 kW
Tested With 208 VAC, 3 Phase, 60 Hz, W/F Configuration *
P.A. Tube 4CX2000A, Serial # CJA-559, Spare Serial # NA
Output Low Pass Filter Model WPE-618-45E, Serial # 109, Mfr. COMTEK
Exciter Serial # FX1899, 75 uSec. Pre-emphasis
Stereo Gen. Serial # NA, SCA Gen. Serial # NA, SCA Frequency 472 Hz

Test Technician Eddie Osborn Date 11-23-87
* This is the Voltage and Frequency Proof of Performance was conducted
Transmitter was Retapped as Customer Requested (page 5 line 33)

KIBB



IMG_20201013_152801.jpg

IMG_20201013_152818.jpg



IMG_20201013_153922.jpg

IMG_20201013_153925.jpg



IMG_20201013_154240.jpg

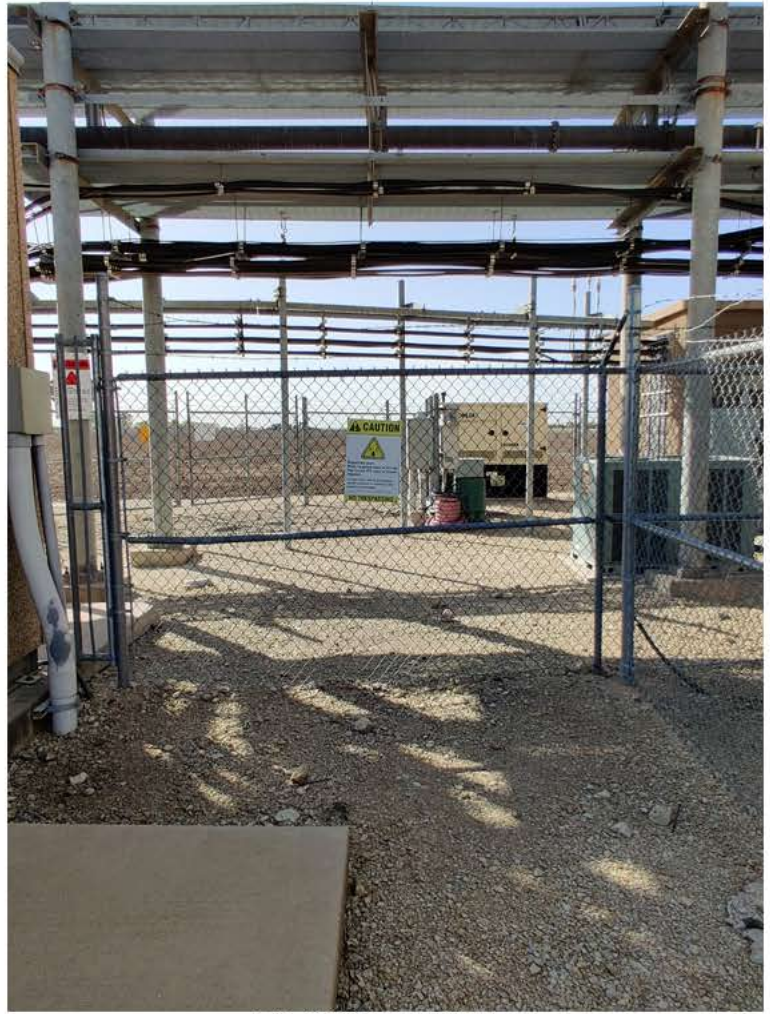

IMG_20201013_154251.jpg



IMG_20201013_154253.jpg



IMG_20201013_154359.jpg



IMG_20201013_154406.jpg



IMG_20201013_154419.jpg



IMG_20201013_154422.jpg

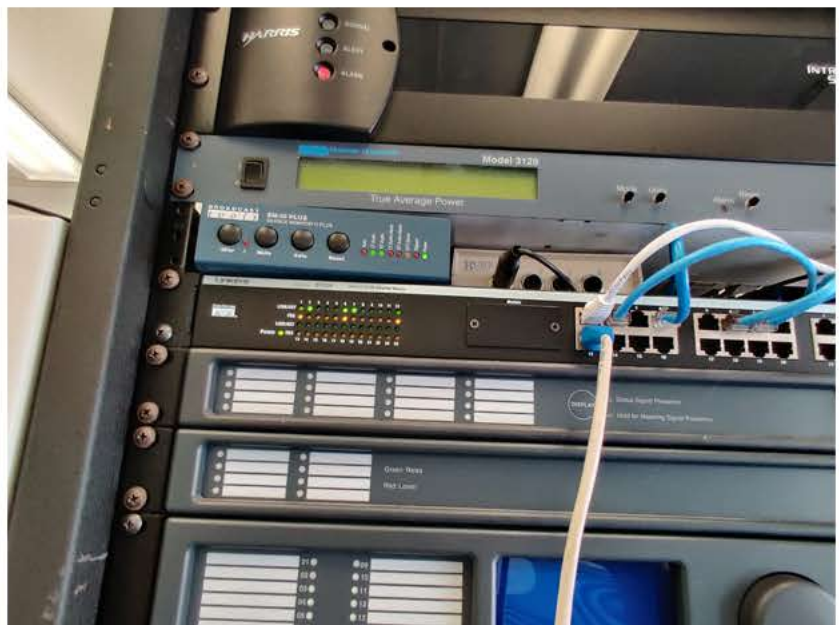

IMG_20201013_154425.jpg



IMG_20201013_154434.jpg



IMG_20201013_154444.jpg



IMG_20201013_152750.jpg



IMG_20201013_154447.jpg



IMG_20201013_154504.jpg



IMG_20201013_154526.jpg



IMG_20201013_154534.jpg



IMG_20201013_154540.jpg



IMG_20201013_154547.jpg



IMG_20201013_154553.jpg

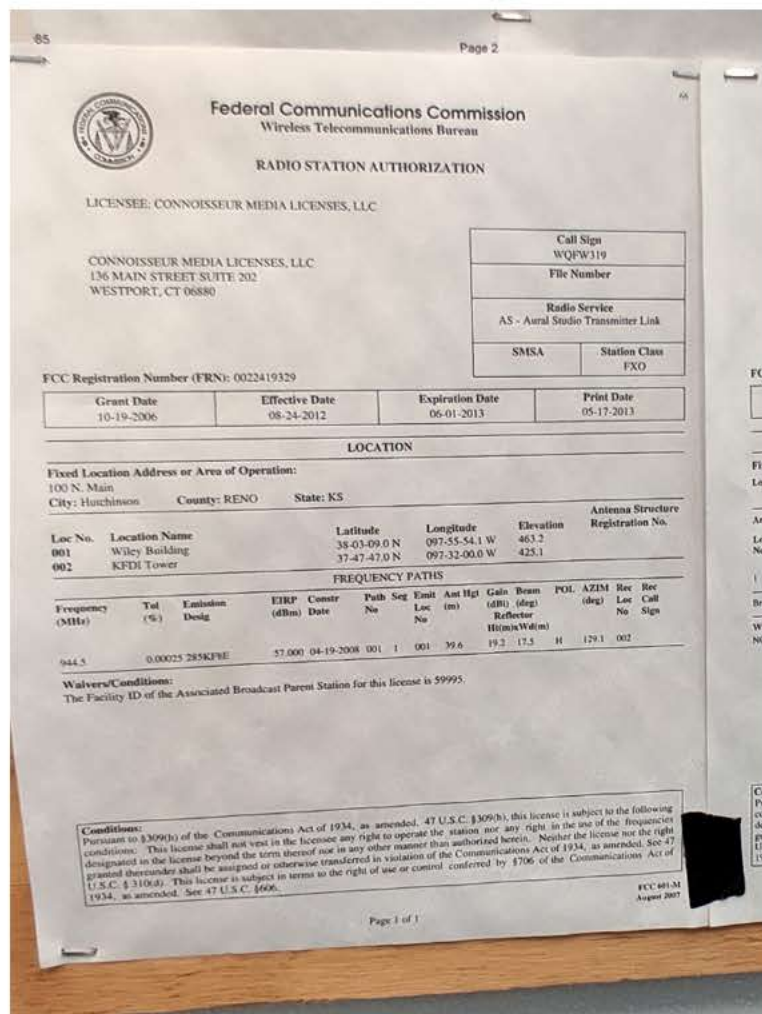

IMG_20201013_154617b.jpg

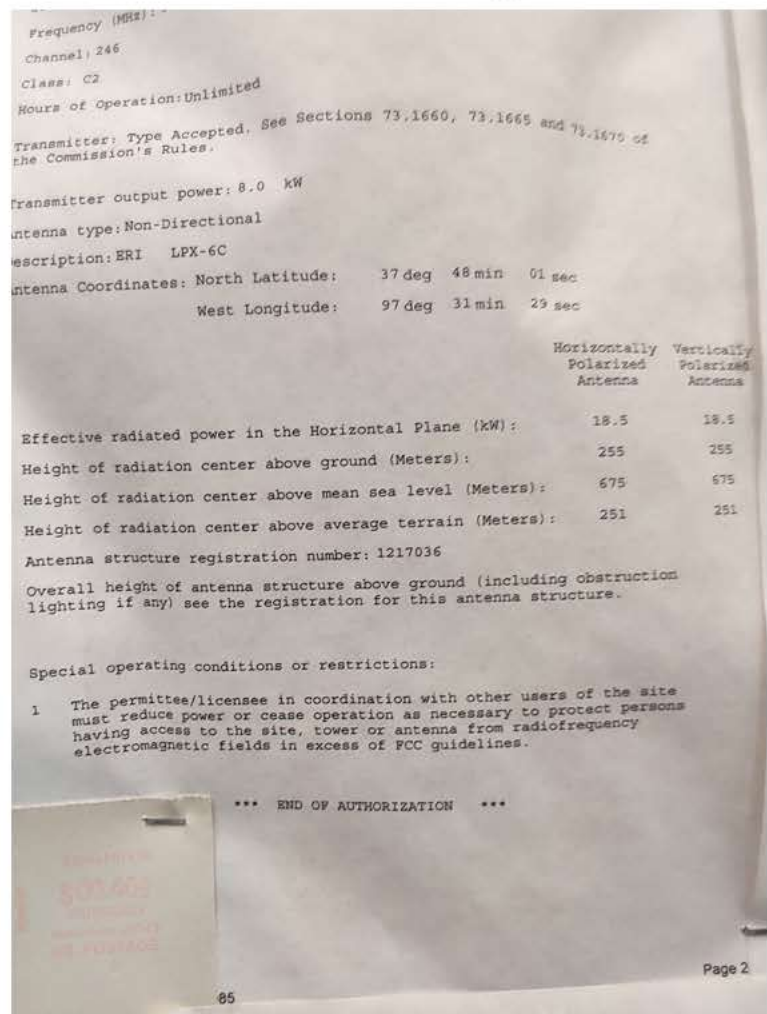

IMG_20201013_154629.jpg

License No.: BLH-20071221AAAL

Design: KIBB
 Name of Licensee: CONNOISSEUR MEDIA LICENSES, LLC
 Station Location: KS-HAVEN
 Frequency (MHz): 97.1
 Channel: 246
 Class: C2
 Hours of Operation: Unlimited

Transmitter: Type Accepted. See Sections 73.1660, 73.1665 and 73.1670 of the Commission's Rules.

Transmitter output power: 8.0 kW
 Antenna type: Non-Directional
 Description: ERI LPX-6C

Antenna Coordinates: North Latitude: 37 deg 48 min 01 sec
 West Longitude: 97 deg 31 min 29 sec

	Horizontally Polarized Antenna	Vertically Polarized Antenna
Effective radiated power in the Horizontal Plane (kW):	18.5	18.5
Height of radiation center above ground (Meters):	255	255
Height of radiation center above mean sea level (Meters):	675	675
Height of radiation center above average terrain (Meters):	251	251

Antenna structure registration number: 1217036

Overall height of antenna structure above ground (including obstruction lighting if any) see the registration for this antenna structure.

Special operating conditions or restrictions:

- The permittee/licensee in coordination with other users of the site must reduce power or cease operation as necessary to protect persons having access to the site, tower or antenna from radiofrequency electromagnetic fields in excess of FCC guidelines.

*** END OF AUTHORIZATION ***

IMG_20201013_154636.jpg

UNITED STATES OF AMERICA
 FEDERAL COMMUNICATIONS COMMISSION
 WASHINGTON, D.C. 20554

FOR CHIEF, AUDIO DIVISION, MEDIA BUREAU

MAY 07 2013

CONSENT TO ASSIGNMENT;
 CONSENT TO TRANSFER.

FROM: CONNOISSEUR MEDIA OF WICHITA, LLC
 TO: CONNOISSEUR MEDIA LICENSES, LLC

Licensee/Permittee (for transfer only):

CALL CLASS	FACILITY ID	FILES	STATION LOCATION	AUTOMATIC STATIONS
FM KIBB	S9995	BALH-20130423ADU	HAVEN, KS	ALL CURRENTLY AUTHORIZED AUTOMATIC STATIONS

Under authority of the Communications Act of 1934, as amended, the consent of the Federal Communications Commission is hereby granted to the transaction indicated above.

The Commission's consent to the above is based on the representations made by the applicants that the statements contained in, or made in connection with, the application are true and that the undertakings of the parties upon which this transaction is authorized will be carried out in good faith.

The actual consummation of voluntary transactions shall be completed within 90 days from the date hereof, and notice in letter form thereof shall promptly be furnished to the Commission by the seller or buyer showing the date the Acts necessary to effect the transaction were completed. Upon furnishing the Commission with such written notice, this transaction will be considered completed for all purposes related to the above described station(s).

FCC Form 323, Ownership Report, must be filed within 30 days after consummation by the licensee/permittee or assignee.

ADDITIONAL REQUIREMENTS FOR ASSIGNMENTS ONLY:

Upon consummation the assignor must deliver the permit/license, including any modifications thereof to the assignee.

It is hereby directed that, upon consummation, a copy of this consent be posted with the station authorization(s) as required by the Commission's Rules and Regulations.

The assignee is not authorized to construct or operate said station(s) unless and until notification of consummation in letter form has been forwarded to the Commission.

IMG_20201013_154645.jpg

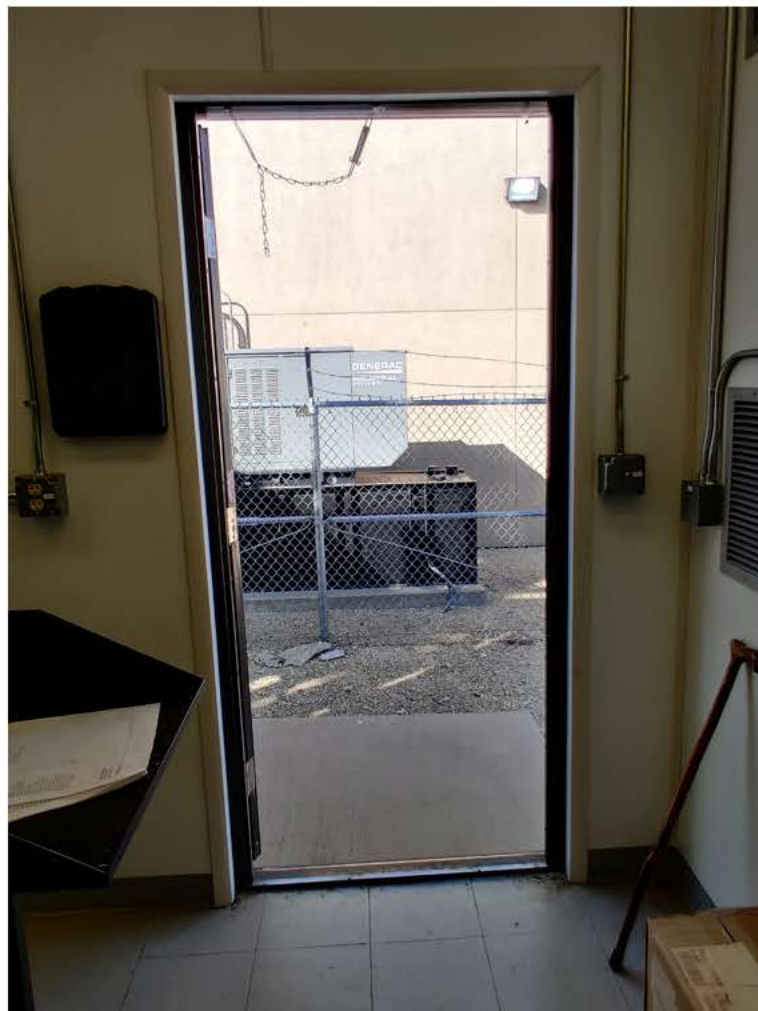

IMG_20201013_154702.jpg



IMG_20201013_154712.jpg



Federal Communications Commission
Wireless Telecommunications Bureau

RADIO STATION AUTHORIZATION

LICENSEE: CONNOISSEUR MEDIA LICENSES, LLC

CONNOISSEUR MEDIA LICENSES, LLC
136 MAIN STREET SUITE 202
WESTPORT, CT 06880

Call Sign KU2538	File Number
Radio Service RP - Broadcast Auxiliary Remote Pickup	
Regulatory Status PMRS	
Frequency Coordination Number	

FCC Registration Number (FRN): 0022419329

Grant Date 08-21-2000	Effective Date 08-24-2012	Expiration Date 06-01-2013	Print Date 05-17-2013
--------------------------	------------------------------	-------------------------------	--------------------------

STATION TECHNICAL SPECIFICATIONS

Fixed Location Address or Mobile Area of Operation

Loc. 1 Area of Operation
HUTCHINSON KS

Antennas		Sta. No.	No. Units	Emission Designator	Output Power (watts)	ERP (watts)	Ant. Ht./Tp meters	Ant. AAT meters	Constraint Deadline Date
1	1	000450.15000000	MO	1	100KF3E	20.000			

Broadcast Auxiliary Permit Station Facility ID Number: 39995

Waivers/Conditions:
NONE

Conditions:
Pursuant to § 309(b) of the Communications Act of 1934, as amended, 47 U.S.C. § 309(b), this license is subject to the following conditions: This license shall not vest in the licensee any right to operate the station nor any right in the use of the frequencies designated in the license beyond the term thereof nor in any other manner than authorized herein. Neither the license nor the right granted thereunder shall be assigned or otherwise transferred in violation of the Communications Act of 1934, as amended, Sec 47 U.S.C. § 310(d). This license is subject in terms to the right of use or control conferred by § 706 of the Communications Act of 1934, as amended. See 47 U.S.C. § 606.

FCC 08-134
August 2008

IMG_20201013_154617.jpg

KWME



IMG_20201013_165433.jpg

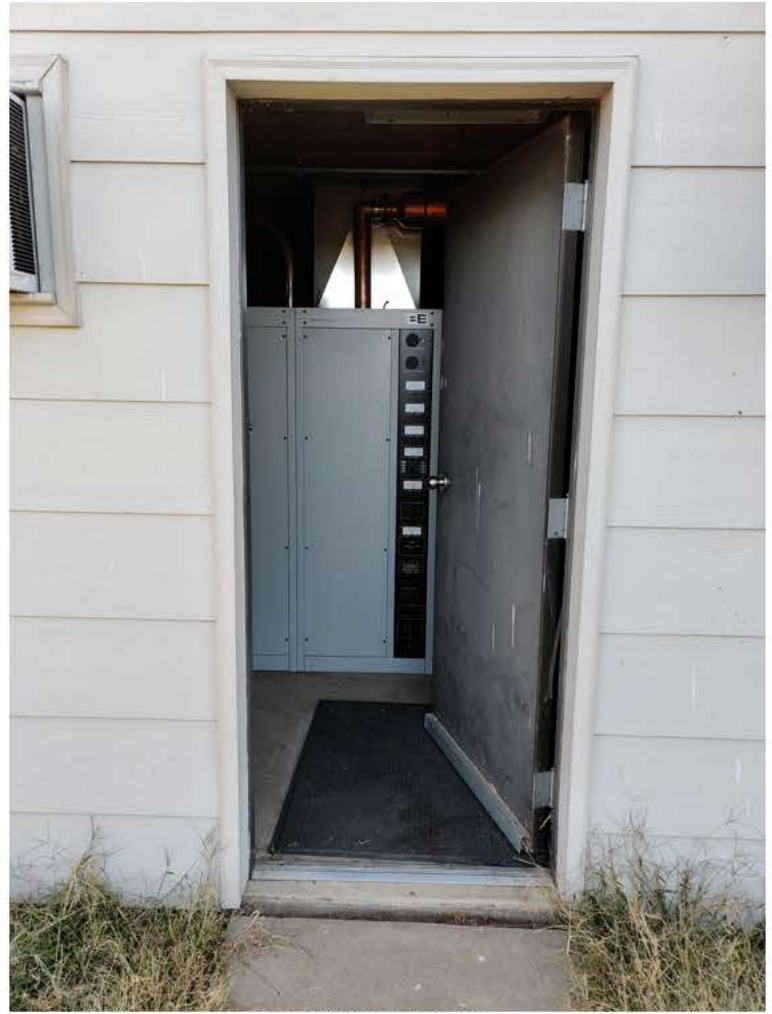

IMG_20201013_165928.jpg



IMG_20201013_165939.jpg



IMG_20201013_170016.jpg



IMG_20201013_170121.jpg



IMG_20201013_170129.jpg



IMG_20201013_170132.jpg



IMG_20201013_170135.jpg



IMG_20201013_170138.jpg



IMG_20201013_170155.jpg



IMG_20201013_170211.jpg

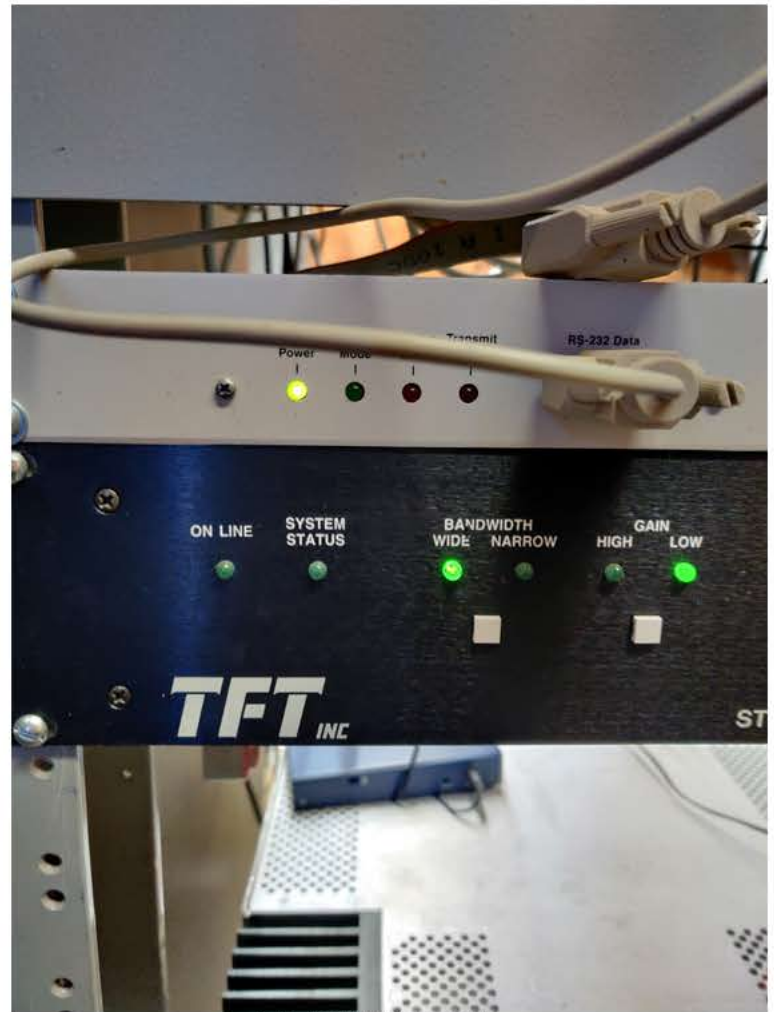

IMG_20201013_170214.jpg



IMG_20201013_170252.jpg

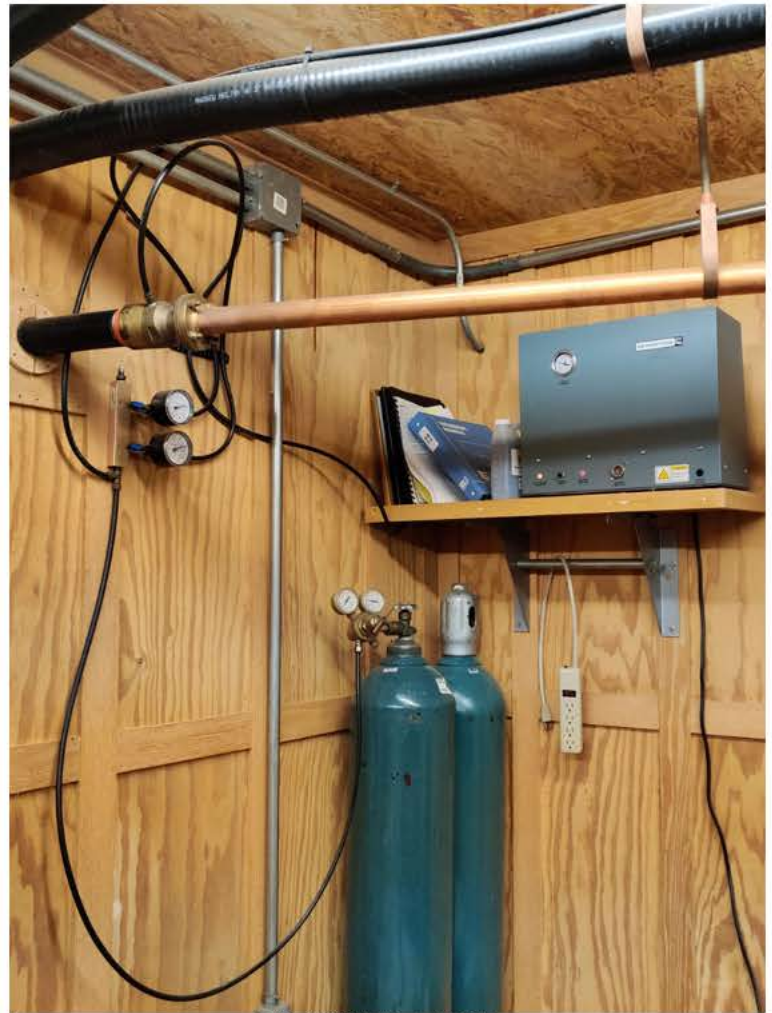

IMG_20201013_170301.jpg



IMG_20201013_170318.jpg



IMG_20201013_170327.jpg



IMG_20201013_170425.jpg

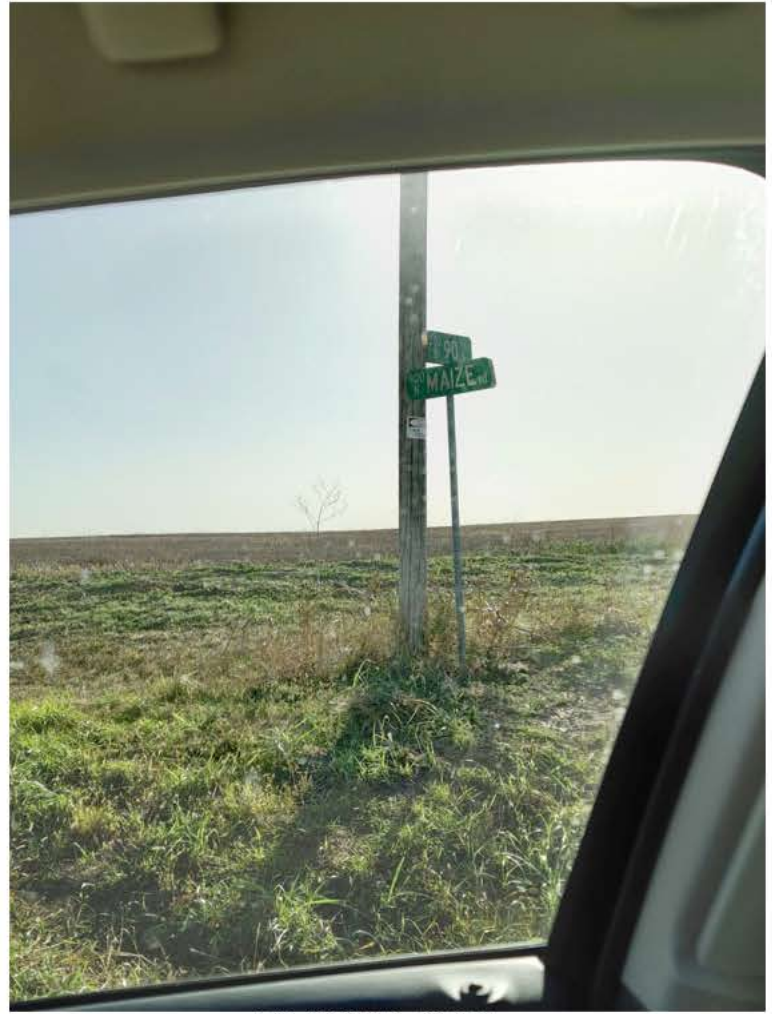

IMG_20201013_164659.jpg

KVWF



IMG_20201013_144730.jpg



IMG_20201013_144743.jpg



IMG_20201013_144803.jpg



IMG_20201013_144853.jpg



IMG_20201013_144937.jpg

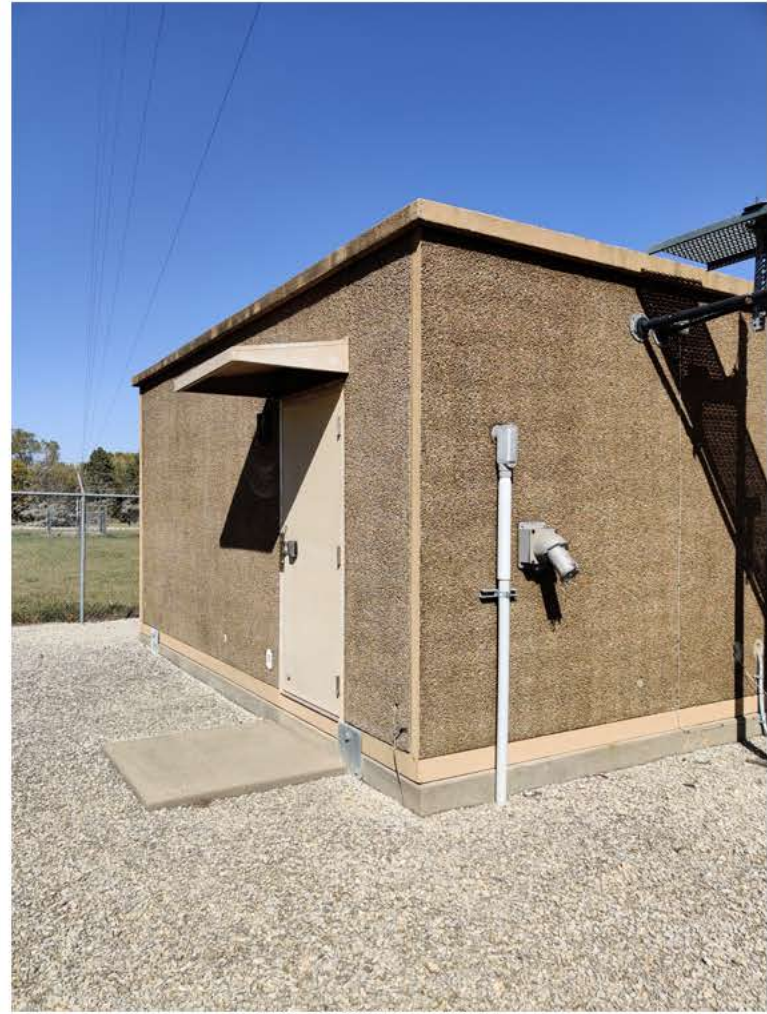

IMG_20201013_144941.jpg

**United States of America
FEDERAL COMMUNICATIONS COMMISSION
FM BROADCAST STATION LICENSE**

Authorizing Official:
 Felopelo A. Dade
 Supervisory Analyst
 Audio Division
 Media Bureau
 Grant Date: May 31, 2006
 This license expires 3:00 a.m.
 local time, June 01, 2013.

Official Mailing Address:
 CONNOISSEUR MEDIA LICENSES, LLC
 136 MAIN STREET
 SUITE 202
 WESTPORT CT 06880
 Facility Id: 164106
 Call Sign: KVWF
 License File Number: BLN-20060412ACR
 This license covers permit no.: BNPH-20041228AAM as modified by Permit No.: BMPH-20050623ACD

Subject to the provisions of the Communications Act of 1934, subsequent acts and treaties, and all regulations heretofore or hereafter made by this Commission, and further subject to the conditions set forth in this license, the licensee is hereby authorized to use and operate the radio transmitting apparatus herein described.

This license is issued on the licensee's representation that the statements contained in licensee's application are true and that the undertakings therein contained so far as they are consistent herewith, will be carried out in good faith. The licensee shall, during the term of this license, render such broadcasting service as will serve the public interest, convenience, or necessity to the full extent of the privileges herein conferred.

This license shall not vest in the licensee any right to operate the station nor any right in the use of the frequency designated in the license beyond the term hereof, nor in any other manner than authorized herein. Neither the license nor the right granted hereunder shall be assigned or otherwise transferred in violation of the Communications Act of 1934. This license is subject to the right of use or control by the Government of the United States conferred by Section 606 of the Communications Act of 1934.

LICENSE RENEWAL AUTHORIZATION
 THIS IS TO NOTIFY YOU THAT YOUR APPLICATION FOR RENEWAL OF LICENSE...

IMG_20201013_145027.jpg

Call sign: KVWF License No.: BLN-20060412ACR
 Name of Licensee: CONNOISSEUR MEDIA LICENSES, LLC
 Station Location: KS-ADGOSTA
 Frequency (MHz): 100.5
 Channel: 263
 Class: C3
 Hours of Operation: Unlimited
 Transmitter: Type Accepted. See Sections 73.1660, 73.1665 and 73.1670 of the Commission's Rules.
 Transmitter output power: 8.3 kW
 Antenna type: Non-Directional
 Description: ERI LFX-6C
 Antenna Coordinates: North Latitude: 37 deg 44 min 13 sec
 West Longitude: 97 deg 09 min 25 sec

	Horizontally Polarized Antenna	Vertically Polarized Antenna
Effective radiated power in the Horizontal Plane (kW):	25.0	25.0
Height of radiation center above ground (Meters):	82	82
Height of radiation center above mean sea level (Meters):	493	493
Height of radiation center above average terrain (Meters):	84	84

Antenna structure registration number: 1030960
 Overall height of antenna structure above ground (including obstruction lighting if any) see the registration for this antenna structure.

Special operating conditions or restrictions:

- The permittee/licensee in coordination with other users of the site must reduce power or cease operation as necessary to protect persons having access to the site, tower or antenna from radiofrequency electromagnetic fields in excess of FCC guidelines.
- ***** This is a Section 73.215 contour protection grant ***** as requested by this applicant *****

FEDERAL COMMUNICATIONS COMMISSION
 WASHINGTON, DC 20554
 OFFICIAL BUSINESS
 PENALTY FOR PRIVATE USE \$300

UNITED STATES FEDERAL COMMUNICATIONS COMMISSION
 (FOR CHIEF, AUDIO DIVISION)
 FROM: CONNOISSEUR MEDIA LICENSES, LLC
 CONSENT TO ASSIGNMENT:
 CONSENT TO TRANSFER:

IMG_20201013_145031.jpg

Federal Communications Commission
Wireless Telecommunications Bureau

RADIO STATION AUTHORIZATION

LICENSEE: CONNOISSEUR MEDIA LICENSES, LLC

CONNOISSEUR MEDIA LICENSES, LLC
136 MAIN STREET SUITE 202
WESTPORT, CT 06880

Call Sign	WQGB673
File Number	
Radio Service	AS - Aural Studio Transmitter Link
SMSA	Station Class
	FXO

FCC Registration Number (FRN): 0022419329

Grant Date	Effective Date	Expiration Date	Print Date
12-01-2006	08-24-2012	06-01-2013	05-17-2013

LOCATION

Fixed Location Address or Area of Operation:
TWO BRITTANY PLACE 1938 N WOODLAWN, #150
City: WICHITA County: SEDGWICK State: KS

Loc No.	Location Name	Latitude	Longitude	Elevation	Antenna Structure Registration No.
001	WOODLAWN STD	37-43-10.3 N	097-15-32.8 W	425.5	
002	29TH ST	37-44-13.5 N	097-09-26.0 W	411.5	

FREQUENCY PATHS

Frequency (MHz)	Tot (%)	Emission Desig	EIRP (dBm)	Constr Date	Path No	Seg	Emit Loc (m)	Ant Hgt (m)	Gain (dBi)	Beam (deg)	POL	AZIM (deg)	Rec Loc No	Rec Call Sign
947.5	0.00001	500KD7W	47.400	06-01-2008	001	1	001	12.0	18.4	19.0	H	77.7	002	

Waivers/Conditions:
The Facility ID of the Associated Broadcast Parent Station for this license is 164106.

FCC 0814
August 2007

IMG_20201013_145035.jpg

Federal Communications Commission
Wireless Telecommunications Bureau

RADIO STATION AUTHORIZATION

LICENSEE: CONNOISSEUR MEDIA LICENSES, LLC

ATTN: CHARLES G LELIEVRE
CONNOISSEUR MEDIA LICENSES, LLC
136 MAIN STREET, SUITE 202
WESTPORT, CT 06880

Call Sign	WQGB673
File Number	0005830132
Radio Service	AS - Aural Studio Transmitter Link
SMSA	Station Class
	FXO

FCC Registration Number (FRN): 0022419329

Grant Date	Effective Date	Expiration Date	Print Date
12-01-2006	06-25-2013	06-01-2021	06-25-2013

LOCATION

Fixed Location Address or Area of Operation:
TWO BRITTANY PLACE 1938 N WOODLAWN, #150
City: WICHITA County: SEDGWICK State: KS

Loc No.	Location Name	Latitude	Longitude	Elevation	Antenna Structure Registration No.
001	WOODLAWN STD	37-43-10.3 N	097-15-32.8 W	425.5	
002	29TH ST	37-44-13.5 N	097-09-26.0 W	411.5	

FREQUENCY PATHS

Frequency (MHz)	Tot (%)	Emission Desig	EIRP (dBm)	Constr Date	Path No	Seg	Emit Loc (m)	Ant Hgt (m)	Gain (dBi)	Beam (deg)	POL	AZIM (deg)	Rec Loc No	Rec Call Sign
947.5	0.00001	500KD7W	47.400	06-01-2008	001	1	001	12.0	18.4	19.0	H	77.7	002	

Waivers/Conditions:
The Facility ID of the Associated Broadcast Parent Station for this license is 164106.

Conditions:
Pursuant to § 309(h) of the Communications Act of 1934, as amended, 47 U.S.C. § 309(h), this license is subject to the following conditions: This license shall not vest in the licensee any right to operate the station nor any right in the use of the frequencies designated in the license beyond the terms thereof set in any other manner than authorized herein. Neither the licensee nor the right granted hereunder shall be assigned or otherwise transferred in violation of the Communications Act of 1934, as amended. See 47 U.S.C. § 310(k). This license is subject in terms to the right of use or control conferred by § 706 of the Communications Act of 1934, as amended. See 47 U.S.C. § 706.

FCC 0814
August 2007

Page 1 of 1

IMG_20201013_145037.jpg

UNITED STATES OF AMERICA
FEDERAL COMMUNICATIONS COMMISSION
WASHINGTON, D.C. 20554

(FOR CHIEF, AUDIO DIVISION, MEDIA BUREAU)

MAY 07 2013

FROM: CONNOISSEUR MEDIA, LLC

TO: CONNOISSEUR MEDIA LICENSES, LLC

CONSENT TO ASSIGNMENT

CONSENT TO TRANSFER

Licensee/Permittee:
(for transfer only)

CALL CLASS SIGN	FACILITY ID	FILE	STATION LOCATION	AUXILIARY STATIONS
FM WBBE	164104	BALN-20130429ADD	KEYWORTH, IL	ALL CURRENTLY AUTHORIZED
FM KFLH	164108	BALN-20130429ADE	LOCKWOOD, MT	AUXILIARY STATIONS
FM KWPF	164106	BALN-20130429ADF	AUGUSTA, KS	
FM KXKZ	164109	BALN-20130429ADG	BOX ELDER, SD	
FM WWHX	164105	BALN-20130429ADH	NORMAL, IL	
FM KXKY	164107	BALN-20130429ADI	JOLIET, MT	

Under authority of the Communications Act of 1934, as amended, the consent of the Federal Communications Commission is hereby granted to the transaction indicated above.

The Commission's consent to the above is based on the representations made by the applicants that the statements contained in, or made in connection with, the application are true and that the undertakings of the parties upon which this transaction is authorized will be carried out in good faith.

The actual consummation of voluntary transactions shall be completed within 90 days from the date hereof, and notice in letter form thereof shall promptly be furnished to the Commission by the seller or buyer showing the date the acts necessary to effect the transaction were completed. Upon furnishing the Commission with such written notice, this transaction will be considered completed for all purposes related to the above described station(s).

FCC Form 323, Ownership Report, must be filed within 30 days after consummation, by the licensee/permittee or assignee.

ADDITIONAL REQUIREMENTS FOR ASSIGNMENTS ONLY:
Upon consummation the assignor must deliver the permit/license, including any modifications thereof to the assignee.

It is hereby directed that, upon consummation, a copy of this consent be posted with the station authorization(s) as required by the Commission's Rules and Regulations.

The assignee is not authorized to construct nor operate said station(s) unless and until notification of consummation in letter form has been forwarded to the Commission.

Page 1 of 1

FCC FORM 732 August 1992

IMG_20201013_145040.jpg

OFFICIAL Mailing Address:
CONNOISSEUR MEDIA LICENSES, LLC
136 MAIN STREET
WESTPORT, CT 06880

Envelope A: Study
Regulatory Analyst
Audio Division
Media Bureau
Direct Data: May 31, 2013
This license expires 1:00 p.m. local time, June 01, 2013.

Licensee File Number: FRN-0000412828
This license covers permit no.: SMPD 2004122828 as modified by Permit No. 0000-2009032828

Transmitter output power: 8.3 kW
Antenna type: Non-Directional
Description: PER 120-AC
Antenna Coordinates: North latitude: 37 deg 44 min West longitude: 97 deg 09 min

Effective radiated power in the horizontal plane (kW)
Height of radiation center above ground (Meters)
Height of radiation center above mean sea level (Meters)
Height of radiation center above average terrain (Meters)
Antenna structure registration number: 103080
Overall height of antenna structure above ground (incl. lighting if any): see the registration for this antenna

Special operating conditions or restrictions:
1. The permittee/licensee in coordination with other must reduce power or cease operation as necessary to avoid interference to the site, tower or antenna from other having access to the site, tower or antenna from the electromagnetic fields in excess of FCC guidelines as requested by this applicant.

FCC Form 323, Ownership Report, must be filed within 30 days after consummation, by the licensee/permittee or assignee.

ADDITIONAL REQ
Upon consummation modifications
It is hereby directed that, upon consummation, a copy of this consent be posted with the station authorization(s) as required by the Commission's Rules and Regulations.
The assignee is not authorized to construct nor operate said station(s) unless and until notification of consummation in letter form has been forwarded to the Commission.

IMG_20201013_145042.jpg



IMG_20201013_145051.jpg



IMG_20201013_145058.jpg



IMG_20201013_145106.jpg

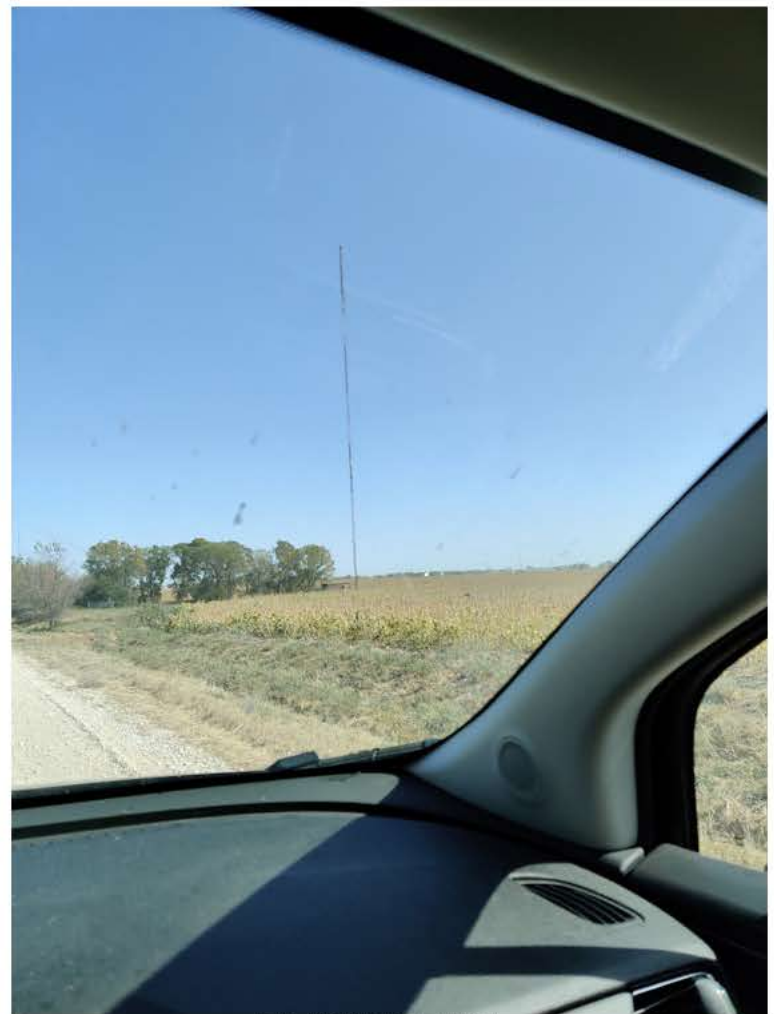

IMG_20201013_144703.jpg



IMG_20201013_145113.jpg



IMG_20201013_145135.jpg



IMG_20201013_145150.jpg

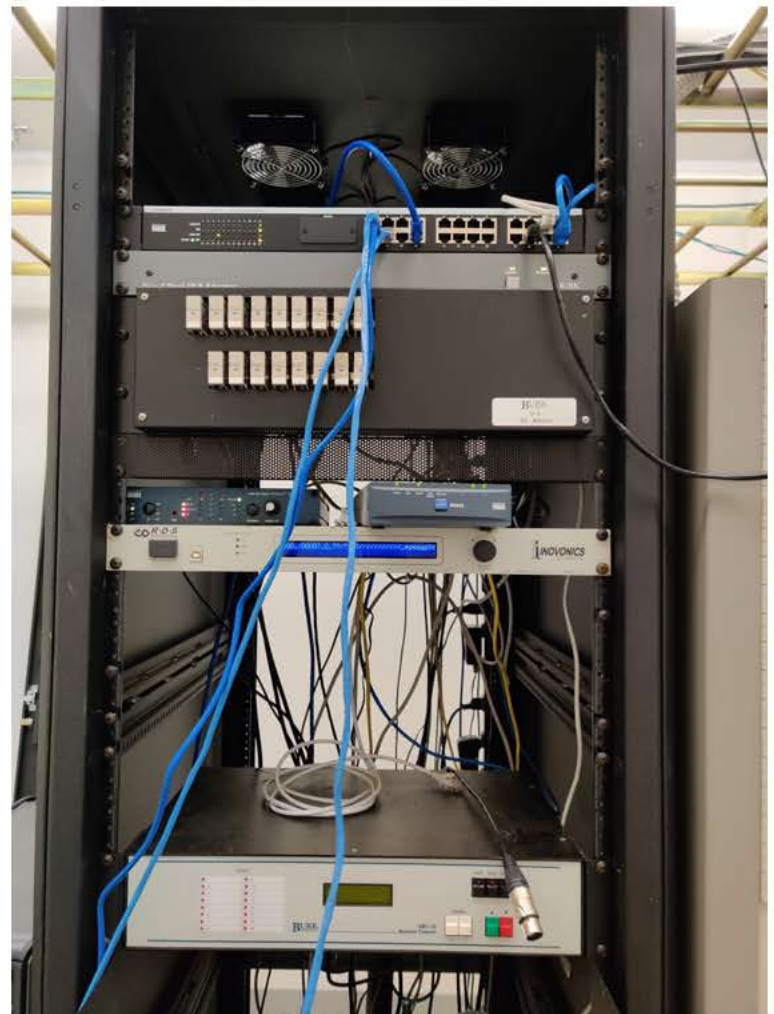

IMG_20201013_145208.jpg



IMG_20201013_145210.jpg



IMG_20201013_145226.jpg



IMG_20201013_145250.jpg



IMG_20201013_145304.jpg



IMG_20201013_145308.jpg



IMG_20201013_145312.jpg

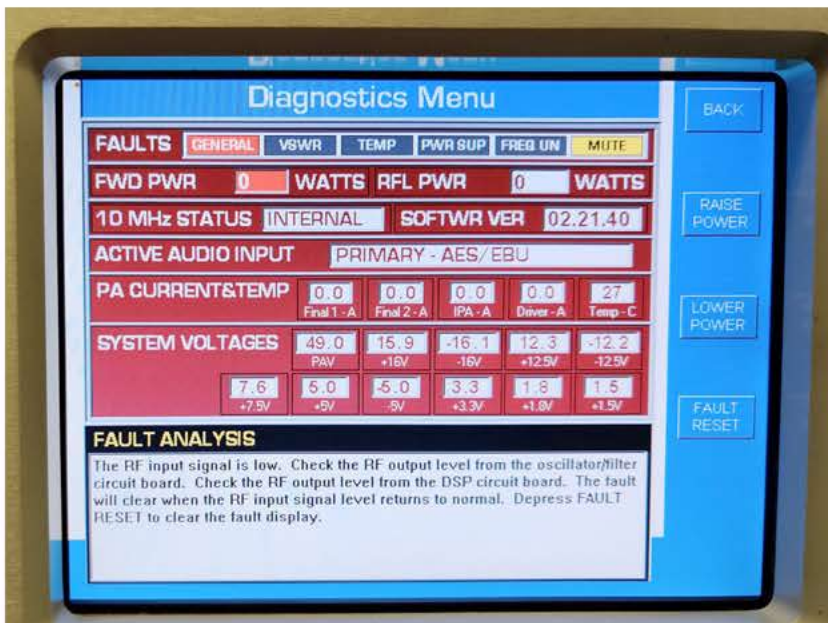

IMG_20201013_145325.jpg



IMG_20201013_145335.jpg

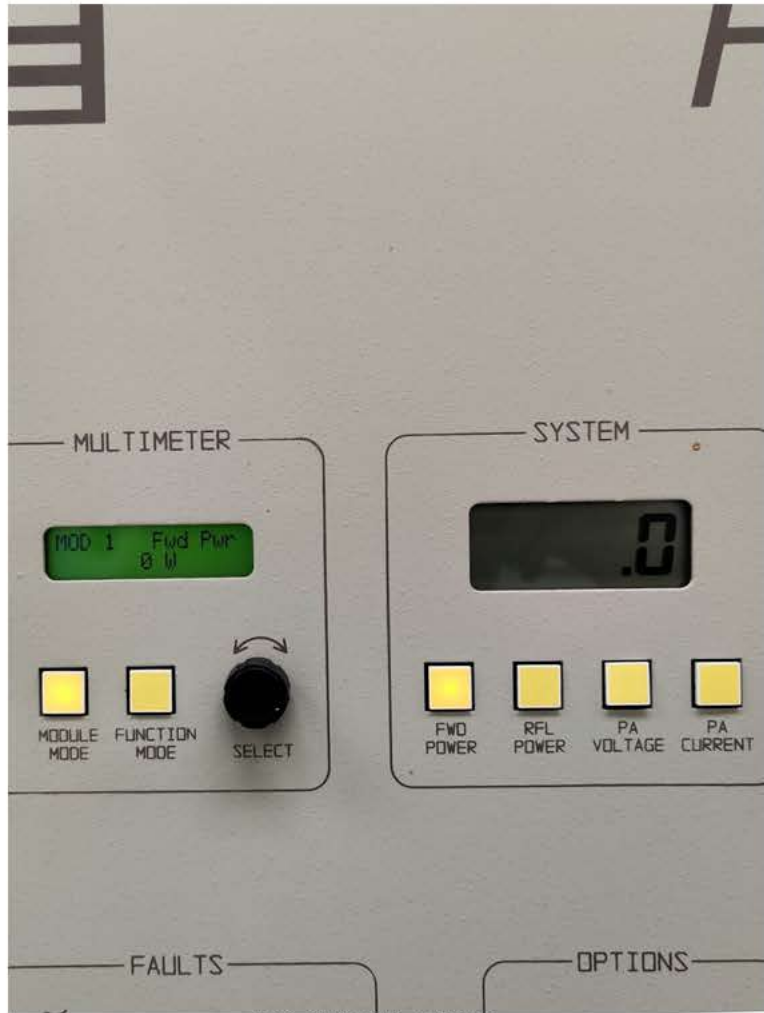

IMG_20201013_145342.jpg



IMG_20201013_145344.jpg

KKLE



IMG_20201013_181618.jpg



IMG_20201013_181705.jpg



IMG_20201013_181714.jpg



IMG_20201013_181717.jpg



IMG_20201013_181723.jpg



IMG_20201013_181926.jpg



IMG_20201013_181928.jpg



IMG_20201013_182023_Bokeh.jpg



IMG_20201013_182033_Bokeh.jpg

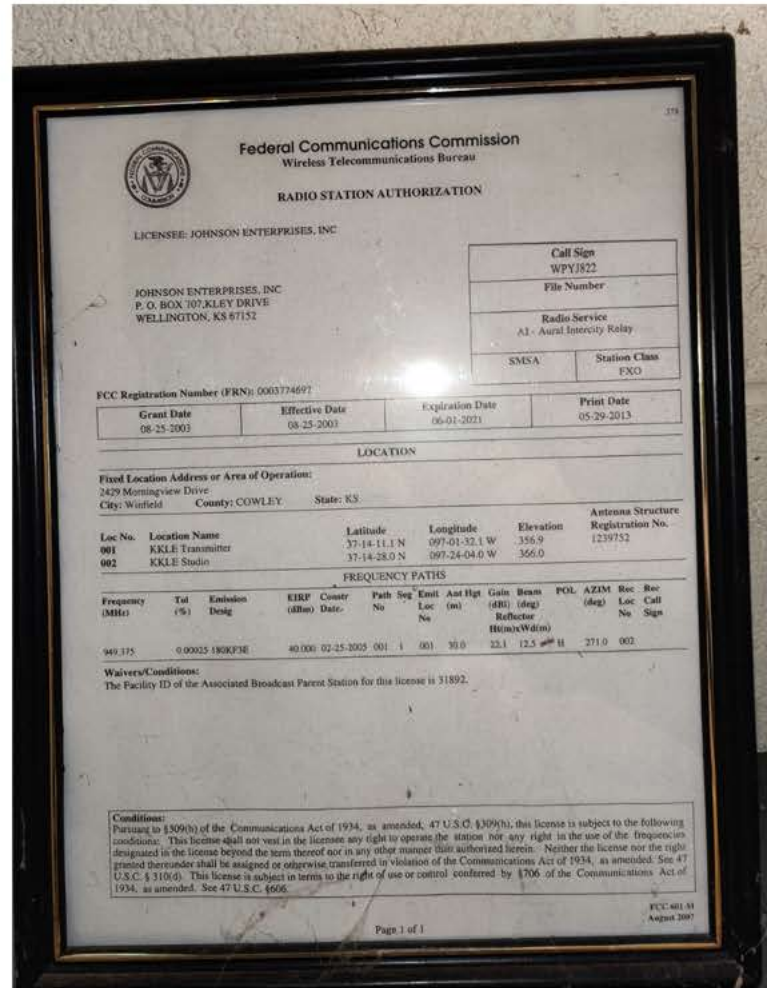

IMG_20201013_182103.jpg

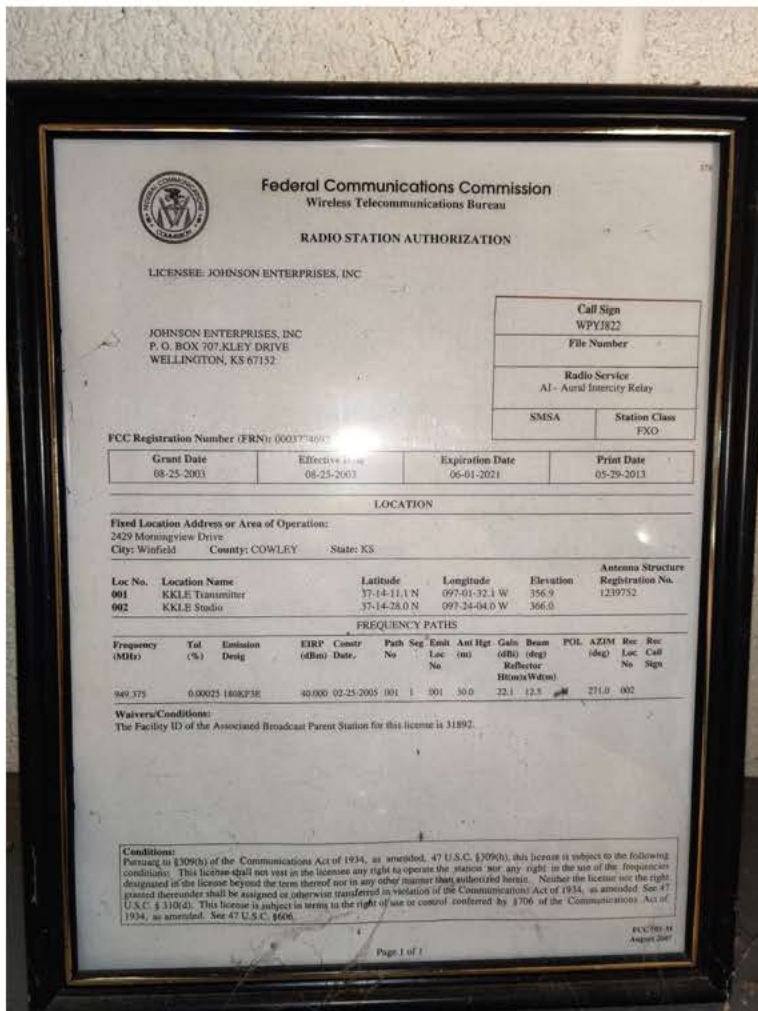

IMG_20201013_182110.jpg

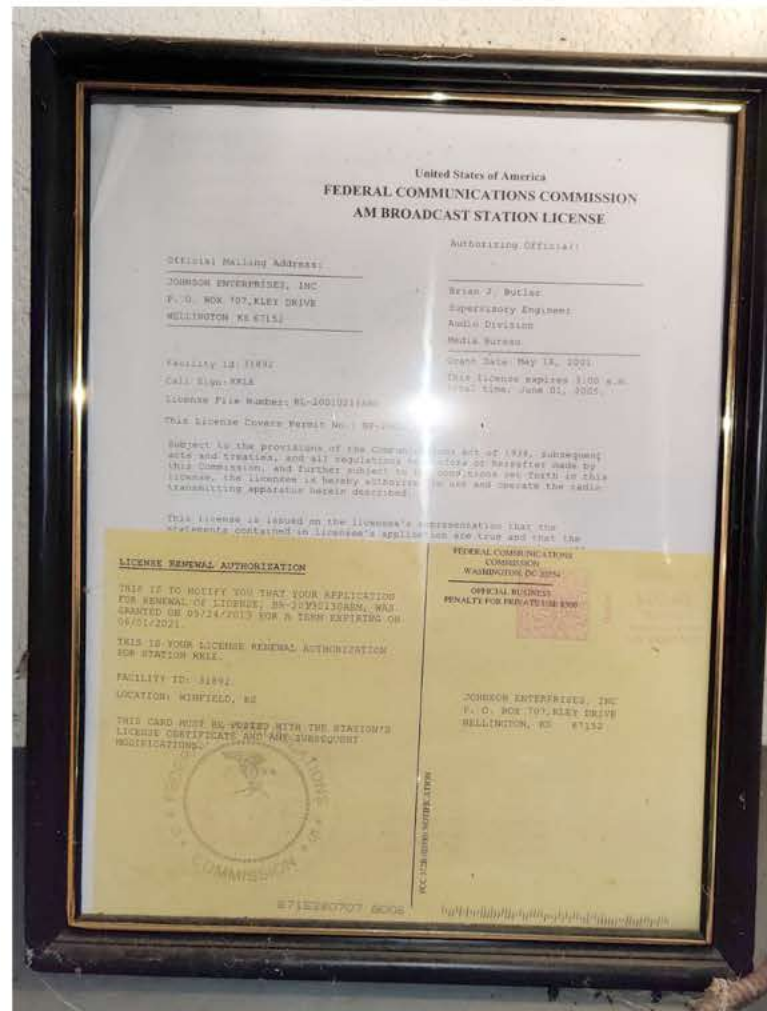

IMG_20201013_182123.jpg

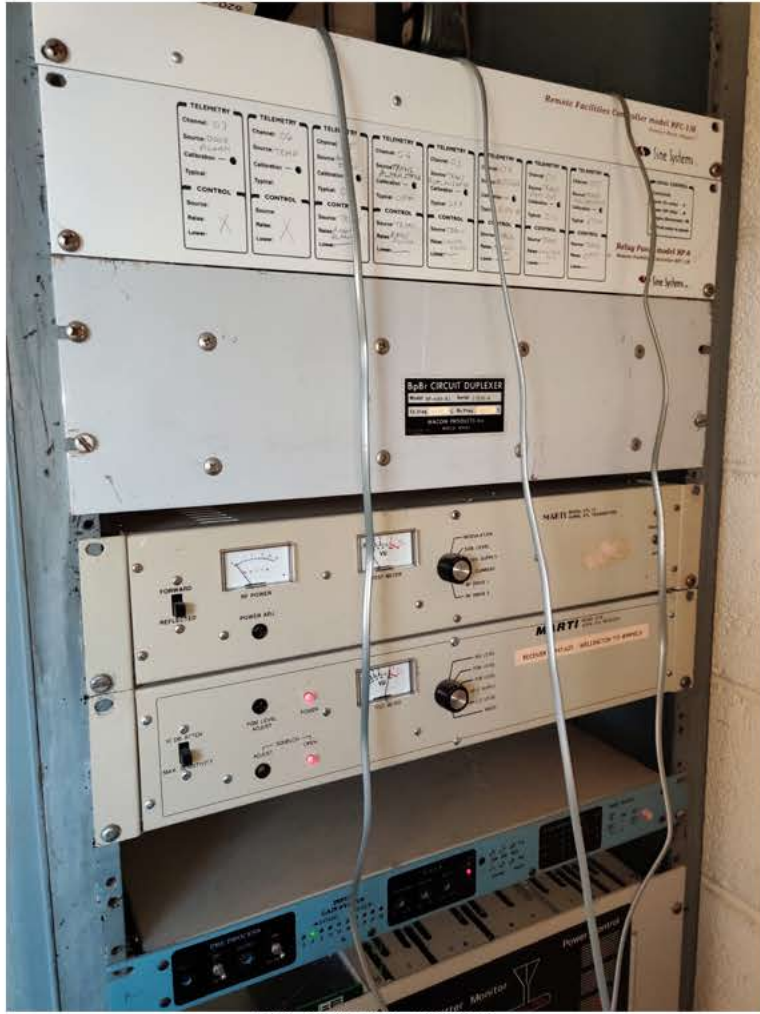

IMG_20201013_182133.jpg



IMG_20201013_182146.jpg



IMG_20201013_182200.jpg



IMG_20201013_182225.jpg



IMG_20201013_182235.jpg



IMG_20201013_181546.jpg



IMG_20201013_182245.jpg



IMG_20201013_182307.jpg



IMG_20201013_182321.jpg

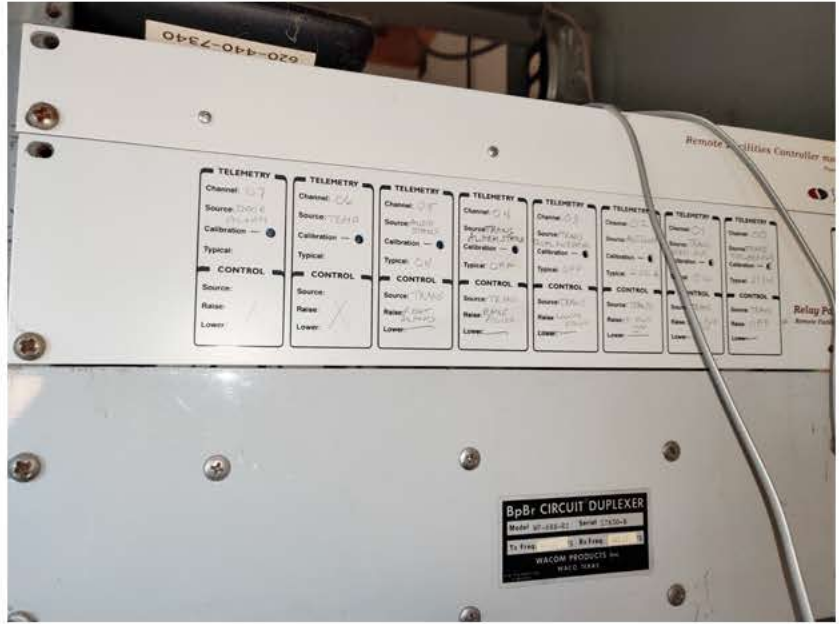

IMG_20201013_182335.jpg



IMG_20201013_182406.jpg



IMG_20201013_182458.jpg

KLEY



IMG_20201013_172745.jpg



IMG_20201013_172814.jpg



IMG_20201013_172828.jpg



IMG_20201013_172919.jpg



IMG_20201013_172934.jpg



IMG_20201013_172940.jpg



IMG_20201013_173046.jpg



IMG_20201013_173055.jpg



IMG_20201013_173146.jpg



IMG_20201013_173217.jpg



IMG_20201013_173222.jpg



IMG_20201013_173225.jpg



IMG_20201013_173321.jpg



IMG_20201013_172741.jpg



IMG_20201013_173909.jpg



IMG_20201013_173919.jpg

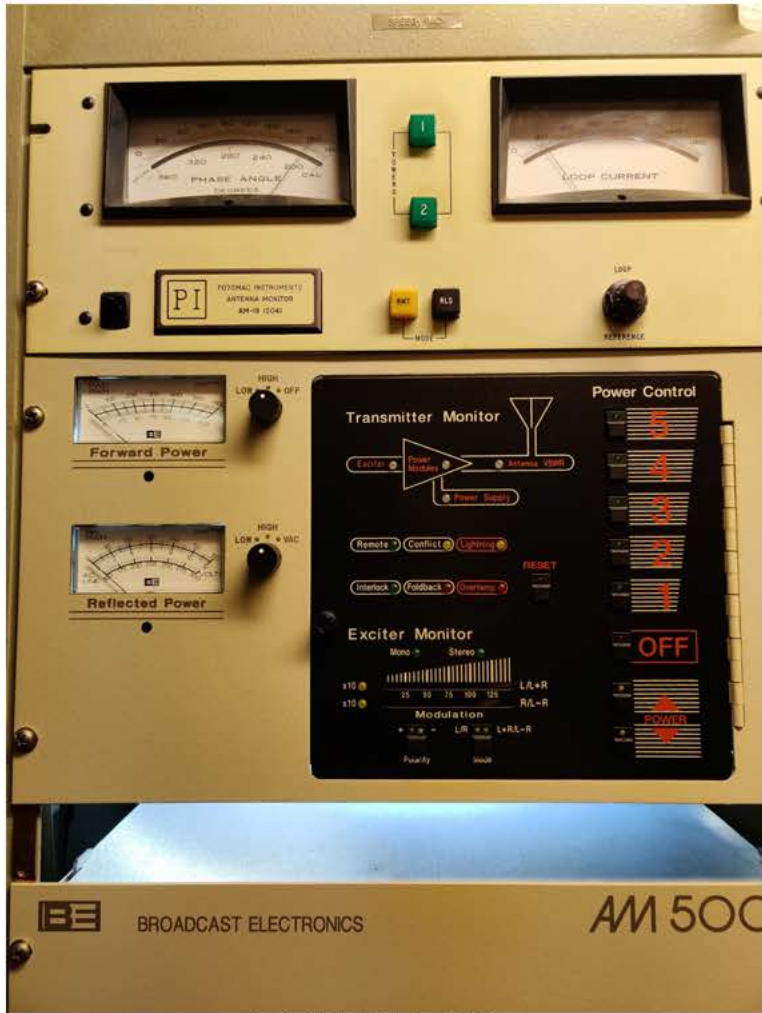

IMG_20201013_173929.jpg



IMG_20201013_173957.jpg



IMG_20201013_174008.jpg



IMG_20201013_174026.jpg



IMG_20201013_174033.jpg



IMG_20201013_174113.jpg



IMG_20201013_174131.jpg



IMG_20201013_174136.jpg



IMG_20201013_174147.jpg

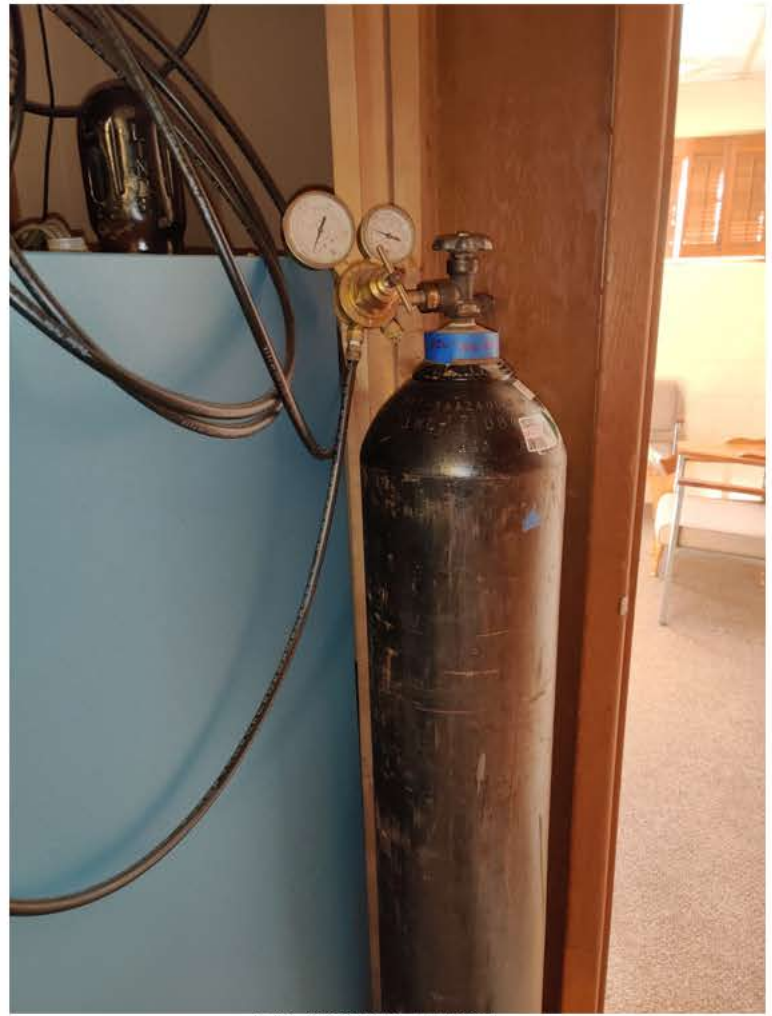

IMG_20201013_174200.jpg



IMG_20201013_174215.jpg

Studios Wellington, KS

KIBB KKGQ KVWF KWME KLEY KKLE



IMG_20201013_173428.jpg

IMG_20201013_173434.jpg



IMG_20201013_173503.jpg

IMG_20201013_173523.jpg



IMG_20201013_173548.jpg



IMG_20201013_173602.jpg



IMG_20201013_173754.jpg



IMG_20201013_173800.jpg



IMG_20201013_173806.jpg



IMG_20201013_173819.jpg



IMG_20201013_173824.jpg



IMG_20201013_173831.jpg

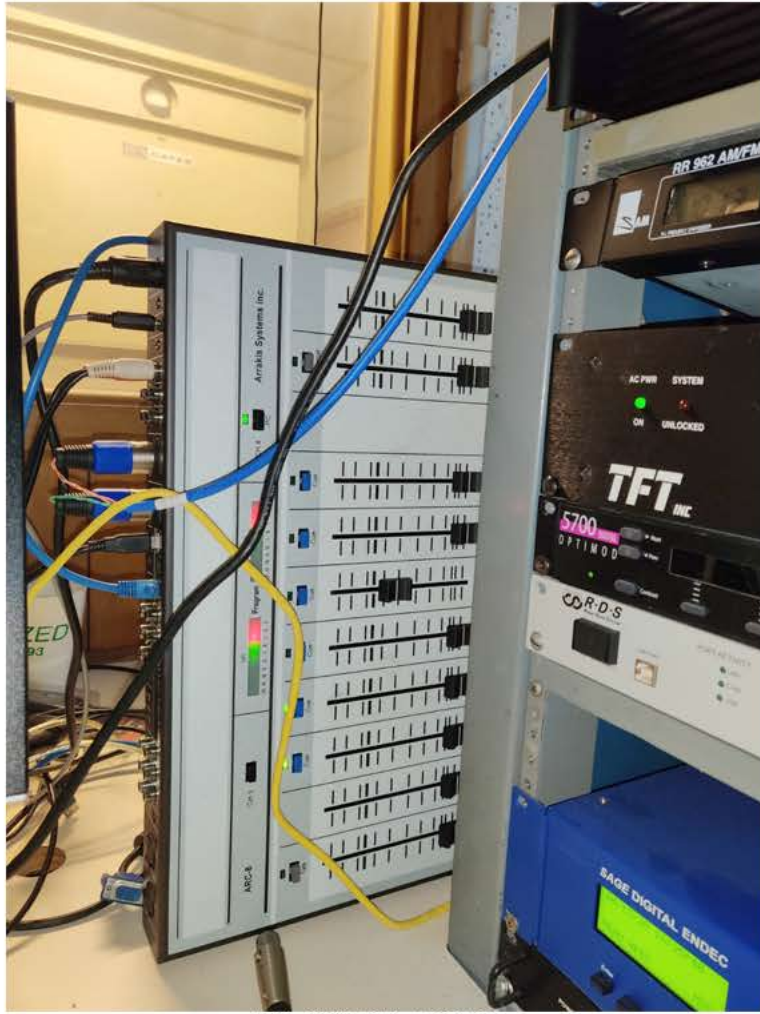

IMG_20201013_173840.jpg



IMG_20201013_173852.jpg



IMG_20201013_174252.jpg

Federal Communications Commission
Wireless Telecommunications Bureau

RADIO STATION AUTHORIZATION

LICENSEE: JOHNSON ENTERPRISES, INC.

JOHNSON ENTERPRISES, INC. P.O. BOX 249 338 SOUTH KLEY DRIVE WELLINGTON, KS 67152	<table border="1" style="width: 100%; border-collapse: collapse;"> <tr> <td>Call Sign WQOF325</td> </tr> <tr> <td>File Number</td> </tr> <tr> <td>Radio Service AS - Aural Studio Transmitter Link</td> </tr> <tr> <td>SMSA Station Class FXO</td> </tr> </table>	Call Sign WQOF325	File Number	Radio Service AS - Aural Studio Transmitter Link	SMSA Station Class FXO
Call Sign WQOF325					
File Number					
Radio Service AS - Aural Studio Transmitter Link					
SMSA Station Class FXO					

FCC Registration Number (FRN): 0003774692

Grant Date	Effective Date	Expiration Date	Print Date
09-07-2011	09-07-2011	06-01-2021	05-29-2013

LOCATION

Fixed Location Address or Area of Operation:
338 SOUTH KLEY DRIVE
City: WELLINGTON County: SUMNER State: KS

Loc No.	Location Name	Latitude	Longitude	Elevation	Antenna Structure Registration No.
001	KWME STUDIO	37-14-28.0 N	097-24-04.0 W	373.4	
002	KANR TOWER	37-20-08.0 N	097-27-54.0 W	385.0	

FREQUENCY PATHS

Frequency (MHz)	Tot (%)	Emission Desig	EIRP (dBm)	Constr Date	Path No	Seg No	Emi Loc (m)	Ant Hgt (m)	Ant Hgt (ft)	Gain (dBi)	Beam (deg)	POL	AZIM (deg)	Rec Loc No	Rec Call Sign
947.5	0.00050	300KPB	58.900	03-07-2013	001	1	001	10.1	18.2	24.0	H	331.7	002		

Waivers/Conditions:
The Facility ID of the Associated Broadcast Parent Station for this license is 31894.

Conditions:
Pursuant to §309(h) of the Communications Act of 1934, as amended, 47 U.S.C. §309(h), this license is subject to the following conditions: This license shall not vest in the licensee any right to operate the station nor any right in the use of the frequencies designated in the license beyond the term thereof nor in any other manner than authorized herein. Neither the license nor the right granted hereunder shall be assigned or otherwise transferred in violation of the Communications Act of 1934, as amended. See 47 U.S.C. § 310(d). This license is subject in terms to the right of use or control conferred by §706 of the Communications Act of 1934, as amended. See 47 U.S.C. §606.

FCC 601-M
August 2007

Page 1 of 1

IMG_20201013_174300.jpg



IMG_20201013_173403.jpg

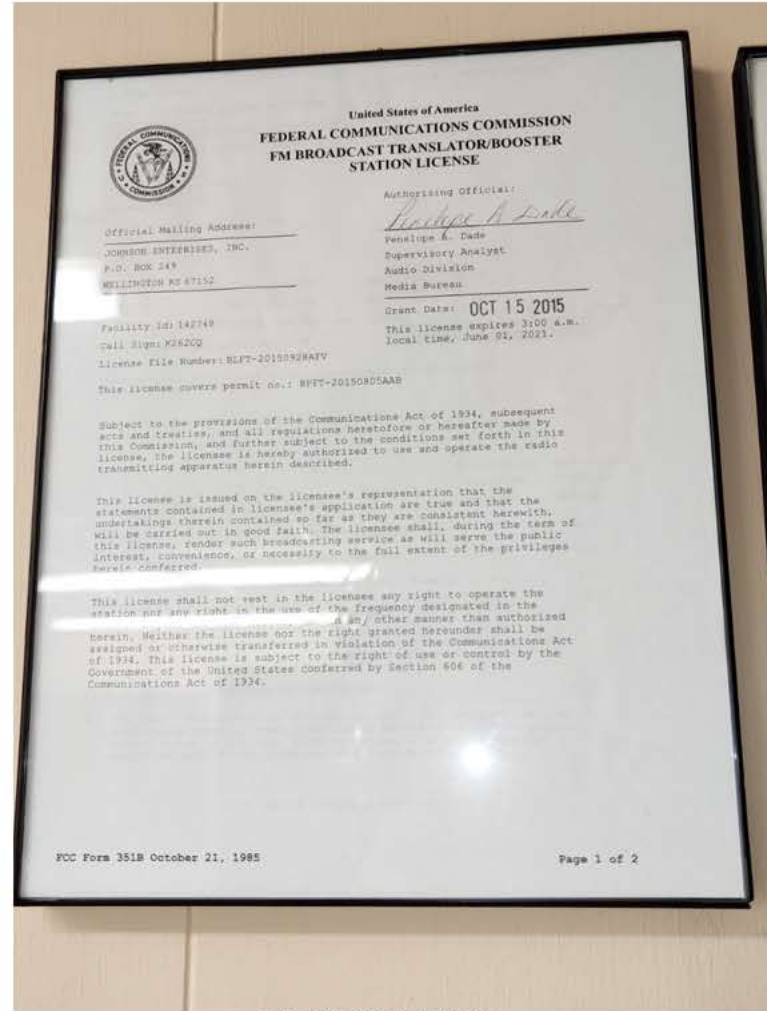

IMG_20201013_174308.jpg

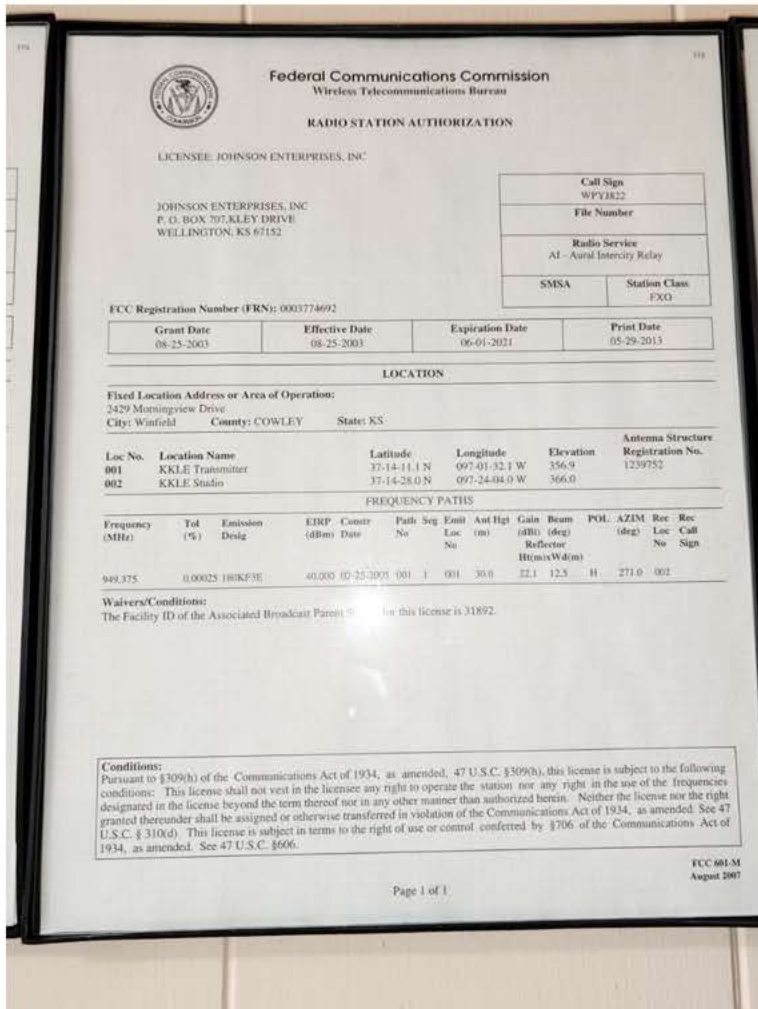

IMG_20201013_174313.jpg

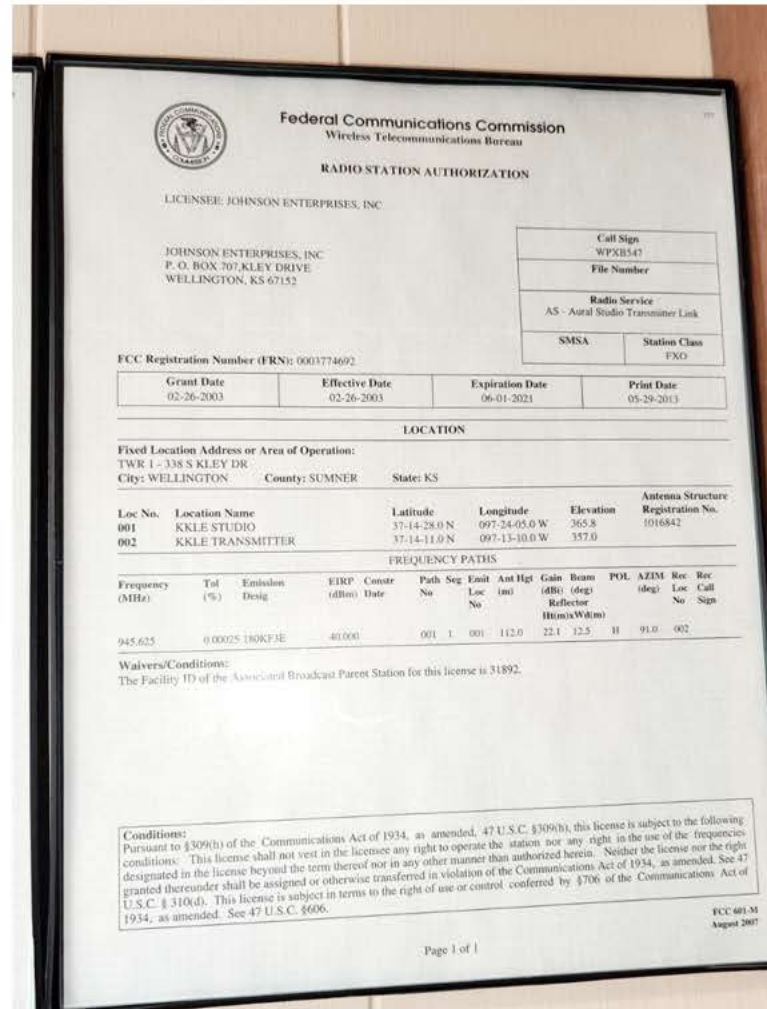

IMG_20201013_174317.jpg