

Law Office of  
**DENNIS J. KELLY**  
Post Office Box 41177  
Washington, DC 20018

MEMBER, DISTRICT OF COLUMBIA BAR ONLY;  
PRACTICE LIMITED TO FEDERAL COURTS AND AGENCIES

TELEPHONE: 888-322-5291  
202-293-2300

TELECOPIER: 571-399-8036  
E-MAIL: dkellyfcclaw1@comcast.net

August 15, 2020

Honorable Marlene H. Dortch  
Office of the Secretary  
Federal Communications Commission  
Washington, DC 20554

Attention: Audio Division, Media Bureau

**RE: KLO (AM), Ogden, Utah  
FCC Facility ID # 35069  
El Sembrador Ministries  
FRN 0017-9546-86  
FCC Form 302-AM Application to Change  
Status to "Non-Commercial Educational"**

Dear Madame Secretary:

On behalf of our client El Sembrador Ministries, the proposed assignee of AM Broadcast Station KLO, Ogden, Utah (File No. BAL-20200721AAC), there is transmitted herewith in triplicate an application on FCC Form 302-AM to change the status of KLO from "commercial" to "non-commercial educational"; this application includes a showing which includes pages 2-5 of FCC Form 340 and exhibits. This application is contingent upon grant of BAL-20200721AAC and consummation of the transactions contemplated therein.

This application is non-feeable.

Should additional information be desired in connection with the above matter, kindly communicate with this office.

Very truly yours,

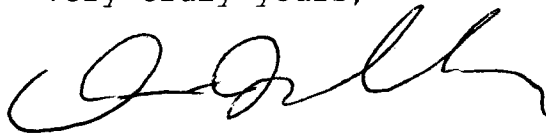

Dennis J. Kelly

FOR  
FCC  
USE  
ONLY

**FCC 302-AM**  
**APPLICATION FOR AM**  
**BROADCAST STATION LICENSE**

(Please read instructions before filling out form.)

FOR COMMISSION USE ONLY

FILE NO.

**SECTION I - APPLICANT FEE INFORMATION**

1. PAYOR NAME (Last, First, Middle Initial)

EL SEMBRADOR MINISTRIES

FRN: 0017-9546-86

MAILING ADDRESS (Line 1) (Maximum 35 characters)

Post Office Box 471

MAILING ADDRESS (Line 2) (Maximum 35 characters)

CITY  
SAN FERNANDO

STATE OR COUNTRY (if foreign address)  
CA

ZIP CODE  
91341

TELEPHONE NUMBER (include area code)  
818-700-4938

CALL LETTERS  
KLO

OTHER FCC IDENTIFIER (If applicable)  
35069

2. A. Is a fee submitted with this application?

Yes  No

B. If No, indicate reason for fee exemption (see 47 C.F.R. Section

Governmental Entity  Noncommercial educational licensee  Other (Please explain):

C. If Yes, provide the following information:

Enter in Column (A) the correct Fee Type Code for the service you are applying for. Fee Type Codes may be found in the "Mass Media Services Fee Filing Guide." Column (B) lists the Fee Multiple applicable for this application. Enter fee amount due in Column (C).

(A)	(B)	(C)	
FEE TYPE CODE	FEE MULTIPLE	FEE DUE FOR FEE TYPE CODE IN COLUMN (A)	FOR FCC USE ONLY
	0 0 0 1	\$	

To be used only when you are requesting concurrent actions which result in a requirement to list more than one Fee Type Code.

(A)	(B)	(C)	
	0 0 0 1	\$	FOR FCC USE ONLY

ADD ALL AMOUNTS SHOWN IN COLUMN C, AND ENTER THE TOTAL HERE. THIS AMOUNT SHOULD EQUAL YOUR ENCLOSED REMITTANCE.

TOTAL AMOUNT REMITTED WITH THIS APPLICATION	FOR FCC USE ONLY
\$	

<b>SECTION II - APPLICANT INFORMATION</b>		
1. NAME OF APPLICANT EL SEMBRADOR MINISTRIES		
MAILING ADDRESS POST OFFICE BOX 471		
CITY SAN FERNANDO	STATE CA	ZIP CODE 91341

**CHANGE FROM COMMERCIAL TO NON-COMMERCIAL EDUCATIONAL STATUS**

2. This application is for:

- Commercial
  Noncommercial  
 AM Directional
  AM Non-Directional

Call letters KLO	Community of License Ogden, Utah	Construction Permit File No. n/a	Modification of Construction Permit File No(s). n/a	Expiration Date of Last Construction Permit n/a
---------------------	-------------------------------------	-------------------------------------	--	--

3. Is the station now operating pursuant to automatic program test authority in accordance with 47 C.F.R. Section 73.1620?

Yes  No

If No, explain in an Exhibit.

Exhibit No.

STATION IS ON THE AIR; APPLICATION IS FOR A CHANGE OF STATUS TO NCE

4. Have all the terms, conditions, and obligations set forth in the above described construction permit been fully met?

Yes  No

If No, state exceptions in an Exhibit.

Exhibit No.  
n/a

5. Apart from the changes already reported, has any cause or circumstance arisen since the grant of the underlying construction permit which would result in any statement or representation contained in the construction permit application to be now incorrect?

Yes  No

If Yes, explain in an Exhibit.

Exhibit No.  
n/a

6. Has the permittee filed its Ownership Report (FCC Form 323) or ownership certification in accordance with 47 C.F.R. Section 73.3615(b)?

Yes  No

If No, explain in an Exhibit.

Does not apply

Exhibit No.

7. Has an adverse finding been made or an adverse final action been taken by any court or administrative body with respect to the applicant or parties to the application in a civil or criminal proceeding, brought under the provisions of any law relating to the following: any felony; mass media related antitrust or unfair competition; fraudulent statements to another governmental unit; or discrimination?

Yes  No

If the answer is Yes, attach as an Exhibit a full disclosure of the persons and matters involved, including an identification of the court or administrative body and the proceeding (by dates and file numbers), and the disposition of the litigation. Where the requisite information has been earlier disclosed in connection with another application or as required by 47 U.S.C. Section 1.65(c), the applicant need only provide: (i) an identification of that previous submission by reference to the file number in the case of an application, the call letters of the station regarding which the application or Section 1.65 information was filed, and the date of filing; and (ii) the disposition of the previously reported matter.

Exhibit No.

8. Does the applicant, or any party to the application, have a petition on file to migrate to the expanded band (1605-1705 kHz) or a permit or license either in the existing band or expanded band that is held in combination (pursuant to the 5 year holding period allowed) with the AM facility proposed to be modified herein?

Yes  No

If Yes, provide particulars as an Exhibit.

Exhibit No.

The APPLICANT hereby waives any claim to the use of any particular frequency or of the electromagnetic spectrum as against the regulatory power of the United States because use of the same, whether by license or otherwise, and requests and authorization in accordance with this application. (See Section 304 of the Communications Act of 1934, as amended).

The APPLICANT acknowledges that all the statements made in this application and attached exhibits are considered material representations and that all the exhibits are a material part hereof and are incorporated herein as set out in full in

**CERTIFICATION**

1. By checking Yes, the applicant certifies, that, in the case of an individual applicant, he or she is not subject to a denial of federal benefits that includes FCC benefits pursuant to Section 5301 of the Anti-Drug Abuse Act of 1988, 21 U.S.C. Section 862, or, in the case of a non-individual applicant (e.g., corporation, partnership or other unincorporated association), no party to the application is subject to a denial of federal benefits that includes FCC benefits pursuant to that section. For the definition of a "party" for these purposes, see 47 C.F.R. Section 1.2002(b).

Yes  No

2. I certify that the statements in this application are true, complete, and correct to the best of my knowledge and belief, and are made in good faith.

Name Noel Diaz	Signature 	
Title President	Date 08/13/2020	Telephone Number 818-700-4938

**WILLFUL FALSE STATEMENTS ON THIS FORM ARE PUNISHABLE BY FINE AND/OR IMPRISONMENT (U.S. CODE, TITLE 18, SECTION 1001), AND/OR REVOCATION OF ANY STATION LICENSE OR CONSTRUCTION**

**FCC NOTICE TO INDIVIDUALS REQUIRED BY THE PRIVACY ACT AND THE PAPERWORK REDUCTION ACT**

The solicitation of personal information requested in this application is authorized by the Communications Act of 1934, as amended. The Commission will use the information provided in this form to determine whether grant of the application is in the public interest. In reaching that determination, or for law enforcement purposes, it may become necessary to refer personal information contained in this form to another government agency. In addition, all information provided in this form will be available for public inspection. If information requested on the form is not provided, the application may be returned without action having been taken upon it or its processing may be delayed while a request is made to provide the missing information. Your response is required to obtain the requested authorization.

Public reporting burden for this collection of information is estimated to average 639 hours and 53 minutes per response, including the time for reviewing instructions, searching existing data sources, gathering and maintaining the data needed, and completing and reviewing the collection of information. Comments regarding this burden estimate or any other aspect of this collection of information, including suggestions for reducing the burden, can be sent to the Federal Communications Commission, Records Management Branch, Paperwork Reduction Project (3060-0627), Washington, D. C. 20554. Do NOT send completed forms to this address.

THE FOREGOING NOTICE IS REQUIRED BY THE PRIVACY ACT OF 1974, P.L. 93-579, DECEMBER 31, 1974, 5 U.S.C. 552a(e)(3), AND THE PAPERWORK REDUCTION ACT OF 1980, P.L. 96-511, DECEMBER 11, 1980, 44 U.S.C. 3507.

**SECTION III - LICENSE APPLICATION ENGINEERING DATA**

Name of Applicant  
**EL SEMBRADOR MINISTRIES**

PURPOSE OF AUTHORIZATION APPLIED FOR: (check one)



Station License



Direct Measurement of Power

TO CONVERT STATUS FROM "COMMERCIAL" TO "NON-COMMERCIAL EDUCATIONAL"

1. Facilities authorized in construction permit					
Call Sign <b>KLO</b>	File No. of Construction Permit (if applicable)	Frequency (kHz) 1430	Hours of Operation unlimited	Power in kilowatts	
				Night 5.0	Day 25.0
2. Station location					
State <b>Utah</b>			City or Town <b>Ogden</b>		
3. Transmitter location					
State <b>UT</b>	County <b>Weber</b>	City or Town <b>Layton</b>		Street address (or other identification) 392 South 3200 West	
4. Main studio location					
State <b>CA</b>	County <b>Los Angeles</b>	City or Town <b>Chatsworth</b>		Street address (or other identification) 20720 Marilla Street	
5. Remote control point location (specify only if authorized directional antenna)					
State <b>CA</b>	County <b>Los Angeles</b>	City or Town <b>Chatsworth</b>		Street address (or other identification) 20750 Marilla Street	

6. Has type-approved stereo generating equipment been installed?

Yes  No

7. Does the sampling system meet the requirements of 47 C.F.R. Section 73.68?

Yes  No

Not Applicable

Attach as an Exhibit a detailed description of the sampling system as installed.

Exhibit No.

8. Operating constants:					
RF common point or antenna current (in amperes) without modulation for night system 10.4			RF common point or antenna current (in amperes) without modulation for day system 22.9		
Measured antenna or common point resistance (in ohms) at operating frequency			Measured antenna or common point reactance (in ohms) at operating frequency		
Night 50	Day 50		Night n/a	Day n/a	

Antenna indications for directional operation						
Towers	Antenna monitor Phase reading(s) in degrees		Antenna monitor sample current ratio(s)		Antenna base currents	
	Night	Day	Night	Day	Night	Day
Tower #1 (ASR 1235889)	0.0	17.0	1.0	0.441	2.7	1.8
Tower #2 (ASR 1235890)	91.5	0.0	0.665	1.0	8.4	2.2
Tower #3 (ASR 1235891)	65.3	69.7	0.825	1.269	2.2	1.2
Tower #4 (ASR 1235892)	23.7	-159.4	0.549	0.239	1.7	1.4

Manufacturer and type of antenna monitor: **POTOMAC INSTRUMENTS MODEL 1901**

**SECTION III - Page 2**

9. Description of antenna system ((f directional antenna is used, the information requested below should be given for each element of the array. Use separate sheets if necessary.)

Type Radiator	Overall height in meters of radiator above base insulator, or above base, if grounded.	Overall height in meters above ground (without obstruction lighting)	Overall height in meters above ground (include obstruction lighting)	If antenna is either top loaded or sectionalized, describe fully in an Exhibit.
See Exhibit E	See Exhibit E	see Exhibit E	see Exhibit E	Exhibit No.

Excitation  Series  Shunt

Geographic coordinates to nearest second. For directional antenna give coordinates of center of array. For single vertical radiator give tower location. Both Daytime and Nighttime:

North Latitude	41 ° 02 ' 49 "	West Longitude	112 ° 01 ' 37 "
----------------	----------------	----------------	-----------------

If not fully described above, attach as an Exhibit further details and dimensions including any other antenna mounted on tower and associated isolation circuits.

Exhibit No.

Also, if necessary for a complete description, attach as an Exhibit a sketch of the details and dimensions of ground system.

Exhibit No.

10. In what respect, if any, does the apparatus constructed differ from that described in the application for construction permit or in the permit?

There is no technical change proposed herein; we only seek to relicense KLO(AM) as "non-commercial educational"

11. Give reasons for the change in antenna or common point resistance.

None.

I certify that I represent the applicant in the capacity indicated below and that I have examined the foregoing statement of technical information and that it is true to the best of my knowledge and belief.

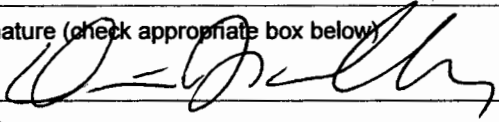
Name (Please Print or Type) Dennis J. Kelly	Signature (check appropriate box below) 
Address (include ZIP Code) Post Office Box 41177 Washington, DC 20018-0577	Date 08/13/2020
	Telephone No. (Include Area Code) 202-293-2300

Technical Director

Registered Professional Engineer

Chief Operator

Technical Consultant

Other (specify) Attorney/consultant

## **EXHIBIT E**

1. Most Recent KLO(AM) Facility License (File No. BMML-20100329AFW)
2. Description of Towers and Land Survey

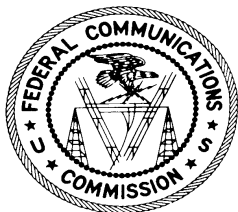

**United States of America**  
**FEDERAL COMMUNICATIONS COMMISSION**  
**AM BROADCAST STATION LICENSE**

Authorizing Official:

Official Mailing Address:

KLO BROADCASTING CO.  
 257 EAST 200 SOUTH  
 SUITE 400  
 SALT LAKE CITY UT 84111

Ann Gallagher  
 Senior Engineer  
 Audio Division  
 Media Bureau

Facility Id: 35069

Call Sign: KLO

License File Number: BMML-20100329AFW

Grant Date: December 16, 2010

This license expires 3:00 a.m.  
 local time, October 01, 2013.

This license covers permit no.: BMP-20100326ADI

Subject to the provisions of the Communications Act of 1934, subsequent acts and treaties, and all regulations heretofore or hereafter made by this Commission, and further subject to the conditions set forth in this license, the licensee is hereby authorized to use and operate the radio transmitting apparatus herein described.

This license is issued on the licensee's representation that the statements contained in licensee's application are true and that the undertakings therein contained so far as they are consistent herewith, will be carried out in good faith. The licensee shall, during the term of this license, render such broadcasting service as will serve the public interest, convenience, or necessity to the full extent of the privileges herein conferred.

This license shall not vest in the licensee any right to operate the station nor any right in the use of the frequency designated in the license beyond the term hereof, nor in any other manner than authorized herein. Neither the license nor the right granted hereunder shall be assigned or otherwise transferred in violation of the Communications Act of 1934. This license is subject to the right of use or control by the Government of the United States conferred by Section 606 of the Communications Act of 1934.

Hours of Operation:	Jul.	5:15 AM	8:00 PM		
Average hours of sunrise and sunset:	Aug.	5:30 AM	7:30 PM		
Local Standard Time (Non-Advanced)	Sep.	6:00 AM	6:45 PM		
Jan.	7:45 AM	5:30 PM	Oct.	6:45 AM	5:45 PM
Feb.	7:30 AM	6:00 PM	Nov.	7:15 AM	5:15 PM
Mar.	6:45 AM	6:30 PM	Dec.	7:45 AM	5:00 PM
Apr.	5:45 AM	7:00 PM			
May	5:15 AM	7:45 PM			
Jun.	5:00 AM	8:00 PM			



Callsign: KLO

License No.: BMML-20100329AFW

Name of Licensee: KLO BROADCASTING CO.

Station Location: OGDEN, UT

Frequency (kHz): 1430

Station Class: B

Antenna Coordinates:

Day

Latitude: N 41 Deg 02 Min 49 Sec

Longitude: W 112 Deg 01 Min 37 Sec

Night

Latitude: N 41 Deg 02 Min 49 Sec

Longitude: W 112 Deg 01 Min 37 Sec

Transmitter(s): Type Accepted. See Sections 73.1660, 73.1665 and 73.1670 of the Commission's Rules.

Nominal Power (kW): Day: 25.0 Night: 5.0

Antenna Input Power (kW): Day: 26.3 Night: 5.4

Antenna Mode: Day: DA Night: DA

(DA=Directional Antenna, ND=Non-directional Antenna; CH=Critical Hours)

Current (amperes): Day: 22.9 Night: 10.4

Resistance (ohms): Day: 50 Night: 50

Antenna Registration Number(s):

Day:

Tower No.	ASRN	Overall Height (m)
1	1235889	
2	1235890	
3	1235891	
4	1235892	

Night:

Tower No.	ASRN	Overall Height (m)
1	1235889	
2	1235890	
3	1235891	
4	1235892	

DESCRIPTION OF DIRECTIONAL ANTENNA SYSTEM

Theoretical RMS (mV/m/km): Day: 1802.56 Night: 735.04

Standard RMS (mV/m/km): Day: 1893.42 Night: 772.23

Augmented RMS (mV/m/km):

Q Factor: Day: Night:

Theoretical Parameters:

Day Directional Antenna:

Tower No.	Field Ratio	Phasing (Deg.)	Spacing (Deg.)	Orientation (Deg.)	Tower Ref Switch *	Height (Deg.)
1	0.3440	18.900	0.0000	0.000	0	146.7
2	1.0000	0.000	85.1000	240.700	0	183.1
3	1.0000	70.700	235.7000	271.000	0	151.8
4	0.1870	200.800	218.3000	310.400	0	149.2

\* Tower Reference Switch

- 0 = Spacing and orientation from reference tower
- 1 = Spacing and orientation from previous tower

Theoretical Parameters:

Night Directional Antenna:

Tower No.	Field Ratio	Phasing (Deg.)	Spacing (Deg.)	Orientation (Deg.)	Tower Ref Switch *	Height (Deg.)
1	1.0000	0.000	0.0000	0.000	0	146.7
2	0.8650	91.200	85.1000	240.700	0	183.1
3	0.8320	65.200	235.7000	271.000	0	151.8
4	0.5590	23.900	218.3000	310.400	0	149.2

\* Tower Reference Switch

- 0 = Spacing and orientation from reference tower
- 1 = Spacing and orientation from previous tower

Day Directional Operation:

Twr. No.	Phase (Deg.)	Antenna Monitor Sample Current Ratio
1	17	0.441
2	0	1
3	69.7	1.269
4	-159.4	0.239

Night Directional Operation:

Twr. No.	Phase (Deg.)	Antenna Monitor Sample Current Ratio
1	0	1
2	91.5	0.665
3	65.3	0.825

Callsign: KLO

License No.: BMML-20100329AFW

Night Directional Operation:

Twr. Phase No. (Deg.)	Antenna Monitor Sample Current Ratio
4 23.7	0.549

Antenna Monitor: POTOMAC INSTRUMENTS MODEL 1901

Sampling System Approved Under Section 73.68 of the Rules.

Special operating conditions or restrictions:

- 1 The licensee shall perform the measurements described in Section 73.155 at least once within each 24-month period.

\*\*\* END OF AUTHORIZATION \*\*\*

**Exhibit B - Towers and Land Survey**

Towers are guyed steel structures of uniform cross section. A land survey was completed December 28, 2009 identified variances between the actual tower locations and those specified on both the license and construction permit. The measured dimensions and variances are summarized below. The concurrently filed application for modification of construction permit addresses these variances.

<b>BMP-20071121ACX</b>			
Tower	Spacing	Orientation	Height
1	0.0000	0.0000	148.5
2	78.4000	240.4000	186.4
3	235.5000	270.7000	150.7
4	218.3000	310.1000	152.6

<b>Survey Results 28Dec09</b>			
Tower	Overall height of radiator above base insulator (meters)	Overall height above ground, without lighting (meters)	Overall height above ground, with lighting (meters)
1	85.4	86.4	86.4
2	106.6	107.6	108.5
3	88.4	89.5	89.5
4	86.9	87.9	88.7

<b>Survey Results 28Dec09</b>									
Tower	Spacing (feet)	Spacing (degrees)	Spacing Error (degrees)	Orientation (degrees)	Orientation (degrees)	Orientation Error (degrees)	Height radiator (feet)	Height radiator (degrees)	Height Error (degrees)
1	0.0000	0.0000	0.0000	0.0000	0.0000	0.00	280.20	146.66	-1.84
2	162.67	85.1420	6.7420	S60d41'31"W	240.6919	0.29	349.80	183.09	-3.31
3	450.36	235.7198	0.2198	N89d01'25"W	270.9764	0.28	290.00	151.79	1.09
4	417.17	218.3481	0.0481	N49d37'36"W	310.3734	0.27	285.05	149.20	-3.40

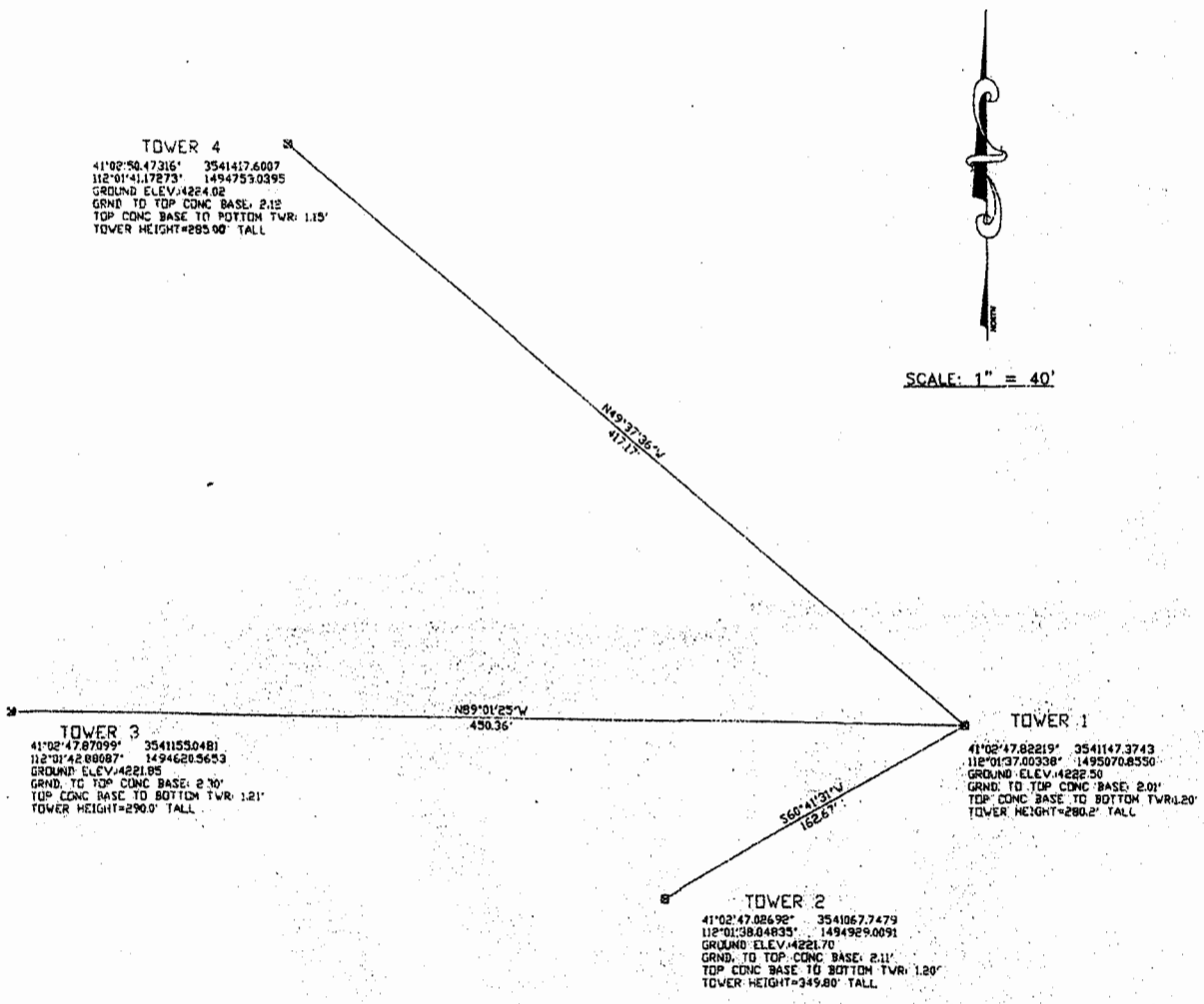

SCALE: 1" = 40'

3200 WEST STREET

**SURVEYOR'S CERTIFICATE**

I, DALLAS K. BUTTARS, HOLDING LICENSE NUMBER 167594 IN ACCORDANCE WITH TITLE 58, CHAPTER 22, PROFESSIONAL ENGINEERS AND LAND SURVEYORS LICENSING ACT, HAVE COMPLETED A SURVEY OF THE PROPERTY DESCRIBED ON THE PLAT IN ACCORDANCE WITH SECTION 17-23-17 AND HAVE VERIFIED ALL MEASUREMENTS AND PLACED MONUMENTS AS REPRESENTED ON THE PLAT.

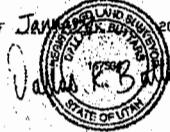
SIGNED THIS De DAY OF January 2010.  
  

**NOTES**

COORDINATES ARE NAD 83  
 ELEVATIONS ARE NAVD 29  
 12-21-09; TEMP 29° F; FDG VISIBILITY 1/2 MILE

**NARRATIVE**

THE PURPOSE OF THIS SURVEY WAS TO DETERMINE THE NORTH AMERICA DATUM 1983 COORDINATES FOR THE K L O RADIO TOWERS LOCATED IN SOUTH WEST LAYTON, UTAH AS SHOWN. THIS IS NOT A BOUNDARY SURVEY AND NO SURVEY MONUMENTS WERE SET.

 <b>LANDMARK SURVEYING, INC.</b> A COMPLETE LAND SURVEYING SERVICE 4648 S. 3500 W. #3, WEST HAVEN, UTAH 84401 PHONE 801-731-4078	
CLIENT: JOHN WEBB	
LOCATION: 3200 WEST GENTILE LAYTON, UTAH	
SURVEYED: 12-21-09	
REVISIONS:	DRAWN BY: D.B.
DATE:	CHECKED BY: D.B.
FILE:	3130

## **FCC FORM 340, PAGES 2-5**

This includes: (1) a narrative exhibit (Exhibit A) relative to El Sembrador Ministries' educational purposes and objectives and the proposed programming to be aired over the station in furtherance of those purposes and objectives; and (2) a list of El Sembrador Ministries' other broadcast stations (all primary stations are licensed as non-commercial educational).

**NOTE: The failure to include an explanatory exhibit providing full particulars in connection with a "No" response may result in dismissal of the application. See Instructions, paragraph L for additional information regarding completion of explanatory exhibits.**

**Section II - Legal and Financial**

1. **Certification.** Applicant certifies that it has answered each question in this application based on its review of the application instructions and worksheets. Applicant further certifies that where it has made an affirmative certification below, this certification constitutes its representation that the application satisfies each of the pertinent standards and criteria set forth in the application instructions and worksheets.  Yes  No

2. **Eligibility.** Each applicant must answer "Yes" to one and "No" to two of the three following certifications. An applicant should not submit an explanatory exhibit in connection with these Question 2 "No" responses.

The applicant certifies that it is:

a. a nonprofit educational institution; or

Yes  No

b. a governmental entity other than a school; or

Yes  No

c. a nonprofit educational organization, other than described in a. or b.

Yes  No

3. For applicants checking "Yes" to question 2(c) and applying for a new noncommercial educational television station only, the applicant certifies that the applicant's officers, directors and members of its governing board are broadly representative of the educational, cultural, and civic segments of the principal community to be served.

Yes  No  N/A

4. a. The applicant certifies that the Commission has previously granted a broadcast application identified here by file number that found this applicant qualified as a noncommercial educational entity with a qualifying educational program, and that the applicant will use the proposed station to advance a program similar to that the Commission has found qualifying in applicant's previous application.

Yes BML-20130516AOT  
 No FCC File Number

b. Applicants who answered "No" to Question 4(a), must include an exhibit that describes the applicant's educational objective and how the proposed station will be used to advance an educational program that will further that objective according to 47 C.F.R. Section 73.503 (for radio applicants) or 47 C.F.R. Section 73.621 (for television applicants).

Exhibit No. <b>A</b>
-------------------------

5. The applicant certifies that its governing documents (e.g., articles of incorporation, by-laws, charter, enabling statute, and/or other pertinent organizational document) permit the applicant to advance an educational program and that there is no provision in any of those documents that would restrict the applicant from advancing an educational program or complying with any Commission rule, policy, or provision of the Communications Act of 1934, as amended.

Yes  No

6. a. **Parties to the Application.** List separately each party to the application including, as applicable, the applicant, its officers, directors, five percent or greater stockholders, non-insulated partners, members, and all other persons and entities with attributable interests. If another entity holds an attributable interest in the applicant, list separately, as applicable, its officers, directors, five percent or greater stockholders, non-insulated partners, and board members. Create a separate row for each individual or entity. Attach additional pages if necessary.

(a) Name and Residence/Headquarters Address(es)	(b) Citizenship	(c) Positional Interest: Officer, director, investor/creditor attributable under the Commission's equity/debt plus standard, etc.	(d) Director or Member of Governing Board		(e) % of: Ownership (O) or Voting Stock (VS) or Membership (M)	(f) % of: of Total Assets (equity plus debt)
			Yes	No		
See FCC Form 314, File No. BAL-20200721AAC, Assignee's Portion						

- b. Applicant certifies that any equity and financial interests not set forth above are non-attributable pursuant to 47 C.F.R. Section 73.3555 and that there are no agreements or understandings with any non-party that would give influence over the applicant's programming, personnel, or finances to that non-party. Not applicable.

Yes  No

See Explanation in Exhibit No. n/a
------------------------------------



7. **Other Authorizations.** List call signs, locations, and facility identifiers of all other broadcast stations in which applicant or any party to the application has an attributable interest pursuant to the notes to 47 C.F.R. Section 73.3555.  Exhibit No, B  N/A
8. **Character Issues.** Applicant certifies that neither applicant nor any party to the application has or has had any interest in, or connection with:  Yes  No  See Explanation in Exhibit No.
- a. any broadcast application in any proceeding where character issues were left unresolved or were resolved adversely against the applicant or party to the application; or
- b. any pending broadcast application in which character issues have been raised.

9. **Adverse Findings.** Applicant certifies that, with respect to the applicant, any party to the application, and any non-party equity owner in the applicant, no adverse finding has been made, nor has an adverse final action been taken by any court or administrative body in a civil or criminal proceeding brought under the provisions of any law related to the following: any felony; mass media-related antitrust or unfair competition; fraudulent statements to another governmental unit; or discrimination.  Yes  No  See Explanation in Exhibit No.

If the answer is "No," attach as an Exhibit a full disclosure concerning the persons and matters involved, including an identification of the court or administrative body and the proceeding (by dates and file numbers), and a description of the disposition of the matter. Where the requisite information has been earlier disclosed in connection with another application or as required by 47 C.F.R. Section 1.65, the applicant need only provide: (i) an identification of that previous submission by reference to the file number in the case of an application, the call letters of the station regarding which the application or Section 1.65 information was filed, and the date of filing; and (ii) the disposition of the previously reported matter.

10. **Alien Ownership and Control.** Applicant certifies that it complies with the provisions of Section 310 of the Communications Act of 1934, as amended, relating to interests of aliens and foreign governments.  Yes  No  See Explanation in Exhibit No.
11. **Program Service Certification.** Applicant certifies that it is cognizant of and will comply with its obligations as a Commission licensee to present a program service responsive to the issues of public concern facing the station's community of license and service area.  Yes  No
12. **Local Public Notice.** Applicant certifies compliance with the public notice requirements of 47 C.F.R. Section 73.3580.  Yes  No
13. **Anti-Drug Abuse Act Certification.** Applicant certifies that neither applicant nor any party to the application is subject to denial of federal benefits pursuant to Section 5301 of the Anti-Drug Abuse Act of 1988, 21 U.S.C. Section 862.  Yes  No
14. **Equal Employment Opportunity (EEO).** If the applicant proposes to employ five or more full-time employees, applicant certifies that it is filing simultaneously with this application a Model EEO Program Report on FCC Form 396-A.  Yes  No  N/A

**QUESTIONS 15,16 AND 17 APPLY ONLY TO APPLICATIONS FOR NEW STATIONS. OTHER APPLICANTS CAN PROCEED TO QUESTION 18. NOT APPLICABLE**

15. **Financial.** The applicant certifies that sufficient net liquid assets are on hand or that sufficient funds are available from committed sources to construct and operate the requested facilities for three months without revenue.  Yes  No  See Explanation in Exhibit No.

If "No" to 15., answer questions 16. and 17.

16. Is this application contingent upon receipt of a grant from the National Telecommunications and Information Administration?  Yes  No
17. Is this application contingent upon receipt of a grant from a charitable organization, the approval of the budget of a school or university, or an appropriation from a state, county, municipality or other political subdivision?  Yes  No

**NOTE:** If Yes to 16. or 17., the application cannot be granted unconditionally until all of the necessary funds are committed or appropriated. In the case of grants from the National Telecommunications and Information Administration, no further action on the applicant's part is required. If the applicant relies on funds from a source specified in Question 17., **the applicant must advise the Commission when the funds are committed or appropriated.** This should be accomplished by letter amendment to the application. Applicants should take note that the Commission's construction period is not considered "tolled" by funding difficulties and that any permit granted conditionally on funding will expire if the station is not constructed for any reason, including lack of funding.

**QUESTIONS 18 AND 19 DO NOT APPLY TO APPLICATIONS FOR NEW STATIONS. APPLICANTS FOR NEW FM STATIONS CAN PROCEED TO SECTION 111. APPLICANTS FOR NEW TV STATIONS CAN PROCEED TO SECTION IV.**

**Holding Period.**

18. Applicant certifies that this application does not propose a modification to an authorization that was awarded on the basis of a preference for fair distribution of service pursuant to 47 U.S.C. Section 307(b).  Yes  No

If "No," answer a. and b. below. If applicant answers "No" to 18. above and cannot answer "Yes" to either a. or b. below, the application is unacceptable.

- a. Applicant certifies that the proposed modification will not downgrade service to the area on which the Section 307(b) preference was based.  Yes  No
- b. Applicant certifies that although it proposes to downgrade service to the area on which the Section 307(b) preference was based, applicant has provided full service to that area for a period of four years of on-air operations.  Yes  No

19. Applicant certifies that this application does not propose a modification to an authorized station that received a credit for superior technical parameters under the point system selection method in 47 C.F.R. Section 73.7003.  Yes  No

If "No," applicant must be able to answer "Yes" to a. below or provide an exhibit that makes a compelling showing that the downgrade would be in the public interest.

- a. Applicant certifies that the population and area within the proposed service contour (60 dBu (FM) or Grade B (TV)) are greater than or equivalent to those authorized.  Yes  No 

Exhibit No.
-------------

**Section III**

**Fair Distribution of Service Pursuant to 47 U.S.C. Section 307(b) (New and Major Changes to FM Radio Only) (Other NOT APPLICABLE)**

1. Applicant certifies that the proposed station will provide a first noncommercial educational aural service to (a) at least 10 percent of the people residing within the station's 60 dBu (1 mV/m) service contour and (b) to a minimum of 2,000 people. Applicants answering "Yes" must provide an Exhibit.  Yes  No 

Exhibit No.
-------------
2. Applicant certifies that the proposed station will provide a second noncommercial educational aural service to (a) at least 10 percent of the people residing within the station's 60 dBu (1 mV/m) service contour and (b) to a minimum of 2,000 people. Applicants answering "Yes" must provide an Exhibit.  Yes  No 

Exhibit No.
-------------

**NATURE AND EDUCATIONAL PURPOSES OF APPLICANT**

**Non-Profit and Educational Nature**

El Sembrador Ministries (ESNE) hereby certifies that it will operate KLO(AM), 1430 kHz, Ogden, Utah<sup>1</sup>, in a manner consistent with Section 73.503 of the Commission's Rules. The applicant is a California non-profit corporation which has been established for religious, educational and charitable reasons as well as such other purposes as may be permissible for a not for profit corporation under the laws of the State of California.

The FCC has previously found ESNE to be eligible to hold the licenses for six broadcast stations as a non-commercial, educational broadcaster: KHPY(AM), Moreno Valley, California, File No. BML-20130516AOT, granted September 18, 2013; KRXA(AM), Carmel Valley, California, File No. BML-20130516AOS, granted May 23, 2014; KDDF(FM), Mecca, California, File No. BALED-20151103AYX, granted February 8, 2016; KTYM(AM), Inglewood, California, File No. BML-20150918ACQ, granted June 29, 2016; KURS(AM), San

Diego, California, File No. BML-20161201AGV, granted March 27, 2017; and KENT(AM), Enterprise, Nevada, File No. BMML-20181203ACB, granted September 18, 2019. El Sembrador Ministries will operate KLO in the same manner that it operates KTYM, KHPY, KDDF, KRXA and KENT.

**Furtherance of Educational Objectives**

In *Columbia Bible College Broadcasting Co.*, 6 FCC Rcd 516 (1991), at paragraphs 9 and 10, the Commission stated that religiously-oriented applicants can meet the eligibility standards set forth in Section 73.503 of the Commission's Rules, where the applicant (1) proposes an overall educational program and (2) its proposed programming furthers its educational objectives.

The applicant is eligible pursuant to Section 73.503 to be a non-commercial licensee of the station covered by this application, because the applicant proposes programming which constitutes an overall educational program and the programming furthers the organization's educational objectives, which are to teach the gospel of Jesus Christ in the Spanish language. In this case, the applicant intends to broadcast programs to further the educational purposes of El Sembrador, which are (1) the

---

<sup>1</sup>ESNE has filed an electronic application with the FCC Call Sign Desk to change the call letters to KMES(AM) subsequent to the consummation of this transaction (Call Sign Request #45484).

teaching of the Roman Catholic faith in the Spanish language and (2) educating and informing the public about issues related to the Roman Catholic Church among Spanish speaking persons in the United States as well as up and down North, Central and South America.

We intend to broadcast substantially the same program schedule as is currently heard on our six existing non-commercial educational licensed radio stations: KTYM, which serves the Los Angeles metropolitan area; KHPY, which serves the San Bernardino-Riverside market; KDDE, which serves the Indio-Palm Springs market; KRXA, which serves the Monterey-Salinas market; KURS, which serves the San Diego metropolitan area; and KENT, which serves the Las Vegas metropolitan area.

In sum, it is our objective to use the proposed radio station to provide a valuable educational resource for the residents of Enterprise, Nevada and the surrounding Las Vegas metropolitan area in the public interest, convenience and necessity.

# PROGRAMMING GUIDE-2

The specified schedule is based on the time of Los Angeles, CA

Schedules	Sunday	Monday	Tuesday	Wednesday	Thursday	FRIDAY	Saturday
12:00 AM	Music that connects you to God						
12:30 a.m.	Music that connects you to God						
1:00 AM	To Christ with Mary	ESNE Spain News				Today's Catechesis	
1:30 a.m.	Marian music	ESNE Spain News				Music that connects you to God	
2:00 AM	Metanoia with P. Diego Suarez	ESNE Spain News				You have seduced me Lord	
2:30 a.m.							
3:00 AM	Crowning The Divine Mercy Words Ifying: Noel Diaz						
3:30 a.m.	Crowning The Divine Mercy Words Ifying: Noel Diaz						

4:00 AM	Jesus in My Life Diara	Santo Rosario - Live with Gaby Penagos	Music that connects you to God
4:30 a.m.			
5:00 AM	Santo Rosario	Waking up with El Sower, live with: Gonzalo Penagos	Santo Rosario
5:30 a.m.	Marian music		Marian music
6:00 AM	Message Fr. Pedro Núñez	PQE with Noel Diaz presented by Gonzalo Penagos	Son behold your Mother
6:30 a.m.	Fam Domestic Church. Penagos		Marian music
7:00 AM	The splendour of Consecrated Life	The Canar: Fr. José Román Flecha live from Salamanca, Spain	Music that connects you to God
7:30 AM			
8:00 AM	Rosary with ESNE children	Good morning on the way, live with Marcel Gómez and Charito Verdugo	Rosary with ESNE children
8:30 AM	Music that connects children to God		Music that connects children to God

9:00 AM	Mass from the Basilica of Ntra. Lady of Guadalupe							Mass from the Basilica of Ntra. Lady of Guadalupe
9:30 AM								
10:00 AM	ESNE Radio with you	HOLY MASS FROM THE BASILICA OF NS DE GUADALUPE						ESNE Radio with you
10:30 AM								
11:00 AM	Reasons for Our Hope	Dimension of faith Radio and Tv				Dimension of Faith - Live with Noel Diaz	The challenge of the new evangelization - Mother Adela	
11:30 AM	ESNE Radio Contigo							
12:00 PM	ANGELUS WITH S.S. PAPA FRANCISCO  /	Metanoias: Varied	"Merciful Look  Fr. Alexandre Paccioli (Brazil)"	! Valuable, you!  Marangely Gonzalez"	An Hour With Jesus Prayer Live	Loving and living with family - Mr. Laura Aguilar	A Faith Without Borders - Live from Tijuana	
12:30 PM	Music that connects you to God							
1:00 PM	ESNE Radio Contigo	Words that build with Noel Diaz						At the Heart of the Migrant  Norma Arreola"
1:30 PM		ESNE Radio Contigo						



2:00 PM	Take my life	Santo Rosario live					Sowing hope
2:30 PM	Music that connects you to God						
3:00 PM	Crown of Divine Mercy						
3:30 PM	3:15 pm Dialogue between science and faith	Seekers of God - Fr. José Román Arrow				ESNE Radio with you	
4:00 PM	Living and growing	*LIVE* Current and Faith with Jonas Soto and Andrés Gonzalez		*LIVE* Forming Discipules	*LIVE* News and Faith"	What's Up Young - Live P. Yoshio Chao	
4:30 PM	Music that connects you to God			Pepe Prado"			
5:00 PM	Words Edifying with Noel Diaz	My family and I - With Mr. Maruca Serrano				Words Building-CDJ - Noel Diaz	
5:30 PM							
6:00 PM	Music that connects you to God	Designed to love - Mr. Carolina López	Words that build up - live with Noel Diaz	Roses of Tepeyac - Basilica of Guadeloupe	Married but NOT tired. Father Domingo	Words Edifying with Noel Diaz	Music that connects you to God - Young
6:30 PM							

					Rodriguez		
7:00 PM	The Lords Gym - Jesse Romero	Music that connects you to God		Music that connects you to God		Espa	The Word is not chained
7:30 PM			Music that connects you to God	Music that connects you to God			Music that connects you to God
8:00 PM	Metanoia The Sower	Varied themes				St. Thomas Meeting Live	Musical concerts
8:30 PM	Music connection to God	Music that connects you to God					
9:00 PM	Empower by the Spirit	Santo Rosario					Santo Rosario
9:30 PM		Music that connects you to God					
10:00 PM	An hour with Jesus		Merciful Look	An hour with Jesus		Music that connects you	An hour with Jesus
10:30 PM			P. Paccioli (Replay )				
11:00 PM	Words Edifying with Noel Diaz						
11:30 PM							

**OTHER BROADCAST AUTHORIZATIONS**

El Sembrador Ministries (ESNE) is licensee of the following non-commercial educational primary stations:

- KTYM(AM), Inglewood, California, FCC FIN 67519
- KHPY(AM), Moreno Valley, California, FCC FIN 87156
- KRXA(AM), Carmel Valley, California, FCC FIN 9849
- KURS(AM), San Diego, California, FCC FIN 54247
- KDDF(FM), Mecca, California, FCC FIN 171299
- KENT(AM), Enterprise, Nevada, FCC FIN 160781

ESNE is licensee of the following FM Translator Stations:

- K268DD, Los Angeles, California, FCC FIN 144844
- K229CU, El Centro, California, FCC FIN 147559

ESNE is permittee of the following FM Translator Stations:

- K258DR, Moreno Valley, California, FCC FIN 203234
- K284CZ, Carmel Valley, California, FCC FIN 203230

ESNE provides programming to the following stations pursuant to time brokerage agreements:

- KWST(AM), El Centro, California, FCC FIN 33298
- KMBX(AM), Soledad, California, FCC FIN 64041
- WNDZ(AM), Portage, Indiana, FCC FIN 73316