PLEASE STAMP
AND RETURN

REYNOLDS TECHNICAL ASSOCIATES
BROADCAST TECHNICAL CONSULTANTS

June 11, 2018

Received-FCC
JUN 11 2018
Bureau / Office

Mr. Albert Shuldiner, Chief
Audio Division
Media Bureau
FEDERAL COMMUNICATIONS COMMISION
Washington, DC 20554

Re: W257AA, La Grange, GA
Facility ID No. 149788

On approximately April 30, 2018 Reynolds Technical Associates LLC ("RTA") received the attached letter stating that the FCC records show that the above captioned FM Translator Station had been silent since May 19, 2016 and as a result the license had expired on May 20, 2017. The letter asked for documented evidence that the station had been on the air before the expiration date.

Due to delays in receiving the certified letter, RTA asked for and received additional time (until June 11, 2018) to reply since 10th was on a Sunday. Please see Attachment **A and A(1)**. Therefore this reply is timely filed.

Please see Attachment **B** as the RTA Reply and verification that W257AA was indeed on the air starting February 1, 2017 and then continuously to the present date.

Respectfully Submitted,
REYNOLDS TECHNICAL ASSOCIATES, LLC

Paul Reynolds

Post Office Box 383174
Birmingham, AL 35238
205.901.6600

ATTACHMENT A

Federal Communications Commission
Washington, D.C. 20554

APR 19 2016

*In Reply Refer to: 1800B3-KC*

**CERTIFIED MAIL – RETURN RECEIPT REQUESTED**

Reynolds Technical Associates, LLC
P.O. Box 383174
Birmingham, AL 35238

**In re: W257AA, La Grange, GA**
Facility ID No. 149788
Silent since May 19, 2016

**Notification of License Expiration**

Dear Licensee:

Our records indicate that the station referenced above has been silent since at least May 19, 2016. Therefore, pursuant to Section 312(g) of the Communications Act, as amended,[1] the station's license expired as a matter of law at 12:01 a.m., May 20, 2017. Unless we receive documented evidence[2] within 30 days of the date of this letter that our records incorrectly reflect the operational status of the station and that, in fact, the station returned to the air with authorized facilities at some time between May 19, 2016, and 12:01 a.m., May 20, 2017, the Commission's public and internal databases WILL BE MODIFIED to indicate that the broadcast license for the referenced station is EXPIRED, that the station's license is CANCELED as a matter of law, and that the station's call sign is DELETED.

Finally, we note that it is imperative to the safety of air navigation that any prescribed painting and illumination of the station's tower be maintained until the tower is dismantled. Accordingly, the owner of the tower where the referenced station's transmitting antenna is located is required, pursuant to 47 U.S.C. Section 303(q), to maintain the tower in the manner prescribed by our rules and the terms of the cancelled license.[3]

---

[1] *See* 47 U.S.C. § 312(g); *Eagle Broad. Group, Ltd. v. FCC*, 563 F.3d 543 (D.C. Cir. 2009); *A-O Broad. Corp.*, Memorandum Opinion and Order, 23 FCC Rcd 603 (2008).

[2] Such evidence must indicate the dates broadcasts ceased and resumed, and the transmitter site location, effective radiated power and antenna height above ground level for all periods of operation. This evidence includes copies of leases, personnel records, engineering records, station logs, quarterly issues/programs lists, invoices, bills, checks written or received, credit card charges, wire transfers or deposits of funds relating to the station's operation from May 19, 2016, to the present. Also include pictures of the station's facilities during this timeframe, and provide exact transmitter site coordinates.

[3] *See* 47 U.S.C. § 303(q); 47 CFR §§17.1 *et seq.* and 73.1213. *See also Streamlining the Commission's Antenna Structure Clearance Procedure*, Report and Order, 11 FCC Rcd 4272, 4293 (1995) (tower owner bears primary responsibility for maintaining tower painting and/or lighting).

Please direct any questions concerning the content of this letter to Victoria McCauley, Attorney, phone (202-418-2136), or e-mail (Victoria.McCauley@fcc.gov).

Sincerely,

Albert Shuldiner NM

Albert Shuldiner
Chief, Audio Division
Media Bureau

ATTACHMENT **A-1**

**Paul Reynolds**

**From:** Victoria McCauley [Victoria.McCauley@fcc.gov]
**Sent:** Thursday, May 10, 2018 11:22 AM
**To:** Paul Reynolds
**Subject:** RE: Request for time extension to reply to FCC letter.

I can grant a 30 day extension from today's date. The new deadline will be June 10, 2018.

Victoria M. McCauley
Attorney/Advisor
Audio Division
Media Bureau
202 418 2136
Victoria.McCauley@fcc.gov

***For FCC Official Use Only***

**From:** Paul Reynolds [mailto:paulr@reynoldstechnical.com]
**Sent:** Thursday, May 10, 2018 12:11 PM
**To:** Victoria McCauley <Victoria.McCauley@fcc.gov>
**Subject:** Request for time extension to reply to FCC letter.

Ms. McCauley,

On April 28 (or 29th) we received the attached certified letter from the FCC. I am not sure why it took it took the letter this long to reach our mail box.

Commitments that I had made months prior to April 30th kept me from addressing the letter until this week.
I am now faced with only one week to provide copies of cancelled checks, program logs, listener and merchant/advertiser statement, etc.

It is of utmost importance I present a full presentation of documented evidence that W257AA was operating under our ownership and on the air prior to May 20, 2017.
This type presentation is requiring at least 30 days which we currently do not have. Therefore, due to the delay in receiving the letter, combined with my

absence from the office, I am requesting a 30 day extension of the deadline of May 19, 2018. Please may we know quickly if this is possible since it depicts the items we can plan to put in our presentation.

Thank you,

Paul

Paul Reynolds
**REYNOLDS TECHNICAL ASSOCIATES, LLC**
P.O. Box 383174
Birmingham, AL 35238 **NEW ADDRESS**
205.437.9989 **NEW PHONE NUMBERS**
205.601.9997 cell
paulr@reynoldstechnical.com

**Attachment B**

# RESPONSE OF REYNOLDS TECHNICAL ASSOCIATES, LLC TO FCC LETTER REGARDING STATUS OF W257AA CLANTON, AL (1800B3-KC)

## FACILITY ID No. 149788

The instant narrative is submitted in response to a certified letter dated April 19, 2018 (1800B3 (KC)) from the Audio Division, Media Bureau. The letter informs Reynolds Technical Associates, LLC ("RTA") that its records indicated FM translator W257AA had been silent since May 2016. As a result the station's authority to operate expired May 20, 2017. See Exhibit A. The letter called for documentation that the station had returned to the air prior to May 20, 2017.[1] This reply is in response to that request.

HISTORY

W257AA was purchased by RTA as part of the AM Revitalization effort and moved from La Grange, GA to Clanton, AL in the filing window allowing for 250 mile relocations (BALFT—20160526ABW). In this window FM translators could be identified with AM class C or D stations. WKLF (AM) Clanton, AL is a class D, therefore it qualified for an FM translator. The sale was consummated on February 1, 2017 and W257AA began operation immediately under RTA ownership pursuant to its permit granted November 7, 2016. See BPFT-20161024ADI.[2] RTA did not realize that it failed to file the Form 350 until receiving the FCC certified letter on April 30, 2018. RTA has separately filed a license application to correct that oversight.[3] Nevertheless, RTA will provide documentation that Station W257AA resumed operation at its authorized transmitter site on February 1, 2017 once closing on the transaction occurred.

---

[1] On May 10, 2018, RTA requested and received an extension of time to respond to the Bureau's letter from Victoria McCauley, Attorney/Advisor Media Bureau. The new deadline was specified as June 10, 2018 which is a Sunday. Thus, this letter response is timely filed.

[2] Station W257AA has an application pending to modify this permit (BMPFT-20170714AKH). RTA has decided to dismiss this application and will be doing so immediately.

[3] See File No. BLFT 20180611AAP

# VERIFICATION OF OPERATION

RTA submits the following letters, billing statements, programming logs and engineering maintenance logs to verify that W257AA was on the air prior to May 20, 2017.

## I. Comments of Chilton County Advertising Clients and Residents

The best measure of a radio station's time on the air or broadcast times is information garnered from its advertising clients. Clients listen for their commercials. With this premise in mind RTA, through its sales representatives, contacted several of the WKLF (AM) and W257AA advertisers for statements of verification. The advertisers were told to examine their records for verification that they advertised and listened to WKLF/W257AA during a specific time period. The calendar dates chosen were between the RTA start of operations with W257AA (February 1, 2017) and the anniversary date of the station going silent (May 20, 2017). The clients who complied did so gladly. The majority of the letters attached are longtime advertising clients of WKLF (AM) who are extremely pleased to have their ads also aired on the FM translator especially since it allows for nighttime broadcast of events that were previously unavailable to them. This is especially true concerning school activities, church functions and city and county government's public interest matters.

## II. Client Billing Statements

The billing statements are copies of the exact one which were mail to WKLF/W257AA advertisers. The invoices correspond to the same time period mentioned in the client letters, February 1, 2017 to May 20th 2017.

## III. Engineering Maintenance logs

The maintenance logs of engineer Robert Williams chronicle the technical side of the process. His pictures of the transmitters, tower and antenna are also included.

## IV. Other Verifying Data

W257AA operates on the same tower structure as WKLF(AM) which is owned by an RTA affiliated entity. Therefore, many suggested items for inclusion the Commission's letter of April 19, 2018 proposes are not applicable. See FCC letter footnote 2.

For example;

1) Leases – there are no W257AA leases since its antenna is located on the co-owned WKLF (AM) tower and its studio is the same as that used by WKLF. Both tower and studio is owned by co-owned Great South Wireless, LLC.
2) Personnel records – the employees responsible for Station WKLF are also responsible for Station W257AA.
3) Engineering records – the W257AA maintenance logs are included.
4) Station (program) logs – several programming logs for WKLF in the specific time period are included.
5) Quarterly issues – are in the WKLF public file posted on line.
6) Invoices – invoices to advertising clients are included. No separate invoices (accounts payable) are received for W257AA.
7) Checks written or received – none are designated specifically for W257AA.
8) Charges for equipment and its installation – all RF apparatus for W257AA was taken from the RTA inventory of RF equipment gathered from of engineering services to various clients. None was

purchased specifically for the instant installation. All labor was from either RTA principals or employees.

9) Coordinates of transmitter/antenna location – The operating site of W257AA is with an antenna located on the WKLF tower. Therefore its coordinates are the same as those of WKLF(AM); 32° 49' 55" N; 86° 41' 36".

## Conclusion

Even though the instant document focuses on the time period from February 1, 2017 (date of sale consummation and RTA beginning operations as owner) until May 20, 2017 (anniversary of W257AA going silent in La Grange), this narrative should in no way be construed as stating that W257AA did not continue to operations after May 20, 2017. RTA began operation of W257AA as the owner/operator on February 1, 2017 and began programming late that same day. Other than short durations of power outages, storm damages and equipment malfunctions, W257AA has provided continuous service to Clanton and Chilton County from February 1, 2017 until the present time.

RTA recognizes that it failed to file Form 350 once its notice of consummation was filed and operations began. Therefore, it is RTA's request that the Commission accept this reply to its letter of April 19, 2018 as documentation of W257AA being on the air from February 1, 2017 until the present time.

## I. Comments of Chilton County Advertising Clients and Residents

GILES COOLING & HEATING
603 2ND Ave North Clanton Ala 35045
Phone (205) 755-3369
Fax: (205) 755 – 3510

Thursday, May, 17 2018

To Whom it may concern:

We have been a regular customer of WKLF in Clanton Al. For a number of years. We also have been advertising on the 95.5 FM and can verify our ads ran between February 2nd and May 20th of 2017. We have listened to our advertising done and have received numerous feedback from our customers concerning the advertisement. We appreciate the outstanding job that WKLF does for us, Giles Cooling & Heating Inc.

Thank you

Rebecca Gilliland

Rebecca Gilliland
Office Manager
Giles Cooling & Heating, Inc.

*MY TIME ....CHRISTIAN BOOKSTORE*
*28 East Claiborne St.*
*Monroeville, Al. 36460*
*Phone (251) 575 – 3223 Fax (251) 575 – 3229*
*mytimechristianbk@frontiernet.net*

05-18-18

To Whom it May concern:

I have advertised my business on WKLF 95.5 since February 2nd thru May 20th without interruption . I listened to the advertisement and my customers confirmed that they have heard my ads. I am sure my ads ran on 95.5 FM during the period of February 2nd thru May 20th.

Sylvia Robinson

Sylvia Robinson

Ellison

MEMORIAL FUNERAL HOME, LLC

May 21, 2018

To Whom it may concern:

I am writing this letter to inform I have been an advertiser with WKLF AM for over 7 years. The advertising that my company does through our local radio station is an invaluable asset to my company. We have received countless feedback from listeners who have heard our advertisement on WKLF.WKLF also offers their listeners local death announcements at several times throughout the day each day. This service allows me to announce the services of families in my funeral home's care and inform the public of service information. Now WKLF 95.5 has become an increasingly dependent form of advertising for my company over the past year. I look forward to continuing to advertise on WKLF 95.5 FM for many years to come. I commend our local radio station for their service in our local community and seek to assist them any way possible. I am certain the 95.5 was on the air between February 2nd thru May 20th in 2017.

Respectfully Submitted.

J. Aaron ELLISON, Owner

***Howell's Service Center, LLC***

***1801 7th St S***

***Clanton, Alabama 35045***

***205.280.5590***

**To whom it may concer:**

We paid for ads on the radio station 95.5 in Feb. 2017 to May 2017. We appriciate all they do to help get our business out every month with the radio stations. This is the only advertising we do because it does very well.

Thank you

Hannah Blalock

Hannah Blalock

5-29-18

Chilton Feed & Seed
717 2nd Ave N.
Clanton, Al 35045

We have avertised for years on WKLF & 95.5 F.M. and well pleased with our ads. They are very special to their listening & their advertising as well. We want you to know they were on the air 95.5 Feb. 2017 then May 2017 and continue now as some of Chilton County greatest blessings.

Yours truly

May 30, 2018

To Whom It May Concern:

I, Randall W. Edwards, had a radio program, Stained Glass Country Blue Grass, on WKLF radio 95.5. The program was on Monday thru Friday 6 pm to 7 pm, February 2017 thru December 2017.

Sincerely,

Randall W Edwards

Randall W. Edwards
209 Augusta Street
Clanton, AL 35045
205-288-4842

Bo-Mart Tire and Service
4591Al Hwy 145
Clanton, Al 35046
205-280-6291

May 17, 2018

To Whom It May Concern:

I paid for ads that ran on the radio station 95.5 during the time frame of February and May of 2017. I listen to this station, also. They do a great job. Their AM station has been on the air for many years without any lapses. I appreciate all they do for us in advertisement.

Sincerely,

Dawn Dennis
Bo-Mart Tire and Service

ANNE TADDICKEN

HEALTHY HALF HOUR
63 DAWN ST. MAPLESVILLE, AL 36750

05/28/2018

I Would like to state I know personally that WKLF 95.5 FM was on the air and serving our our community during the dates of February 1, 2017 and May 20th 2017. We have a show the Healthy Half Hour, that runs on Friday mornings 8:00 until 8:30, and we have received numerous calls and comments regarding our show, and the information we bring to to the community and it would be a tremendous disappointment to allto see something happen to this landmark everyone has grown to love and depend on. Thank you so much for your time and consideration in this matter

*Sincerely,*

*Anne Taddicken*

**BUCK'S CLOTHING**
**707 2ND AVE N**
**CLANTON , AL 35045**
**(205) 755 – 9496**

To Whom it may concern:

In 2017, Buck's Clothing purchased advertising from WKLF in Clanton during the time slot of the Kenneth Moates radio show and I can verify That the 95.5 FM was on the air February 2nd thru May 20th 2017.

Our business has received positive feedback from our sponsorship of the program, thus we plan to continue our relationship with WKLF for the foreseeable future. Please feel free to contact me if you should need further information.

Sincerely

Joe Bice
owner

Trinity Bible Church
257 4th Ave No.
Clanton Al 35045

Thursday, May 17, 2018

To Whom It May Concern:

WKLF- 95.5 FM has been a vital part of our local community. The members of *Trinity Bible Church* in Clanton, Al have benefited greatly from the daily broadcast. These broadcasts have provided opportunities for our church and general public to promote local news, businesses and events. It has also offered valuable information to the community regarding school, weather and national news. WKLF has promoted various events within our church in the year of 2017 and 2018. Some of these events included: Vacation Bible School, singings and holiday events. The various gospel music programs have also been a great ministry to our church as well as the community.

Please accept these signatures from *Trinity Bible Church* as proof of listeners to the WKLF broadcasting in 2017 and 2018.

Sincerely,

Rev Donald Talley

Donald Talley

Pastor

Trinity Bible Church

257 4th Ave No.

Clanton Al 35045

1. Kenneth Martin
2. Pat Kirk
3. [illegible]
4. [illegible]
5. [illegible]
6. Nicole Potts
7. Michelle Coker
8. Josephine McMillian
9. Donald Tilley
10. Joan Giles
11. James A. Shaw
12. Eugenia Hulsey
13. Joey Giles
14. [illegible]
15. Roxanne Reynolds
16. Connie Parrish
17. Pat Tilley
18. Cynthia Santiago
19. J. Larry Pate
20. Kay Pate
21. Rachel Kuper
22. Iris Carter
23. Roxanne Carter
24. Rose Johnson
25. Kent Hilliard
26. Tracy Hilliard
27. D'Anne Grim
28. Troy Coker
29. Aurree Parrish
30. Savannah David
31. Alan Kuper
32. Mitzie Gillespie
33. Jonathan Dansby
34. Donald Pallegs
35. Darlene Dansby
36. Kaylee Shaw
37. Mary V. Shaw
38. Gail Dansby
39. Cindy Carr
40. Andy Carr
41.
42.
43.
44.
45.
46.
47.
48.
49.
50.

Clanton Elementary School

1000 Cloverleaf Drive

Clanton, Alabama 35045

May 21, 2018

To Whom It May Concern:

WKLF-95.5 FM is a vital part of the Clanton community and supports Clanton Elementary School (CES) regularly through the WKLF daily broadcast. The station has promoted numerous events for our school throughout the 2017 – 2018 school year. These events include CES enrollment and orientation sessions, severe weather dismissal announcements, Pre-K program application process, and many extracurricular activities. Please accept this letter as proof of broadcast announcements for our organization in 2017 and 2018.

Sincerely,

Rebecca A. Threlkeld

Principal

Clanton Elementary School

**Clanton First Baptist Church**
**210 6th st. North, Clanton AL 35045**
**(205) 755 – 3840**

To Whom it may concern:

First Baptist Church has had radio access on WKLF AM for many years. We did air our service on the 95.5 FM from February 2nd thru May 2017.

Sincerely,

Sharon Willlis
Financial Secretary
FBC Clanton

Vanessa McKinney
*Director*

# Senior Connections

304 Park Plaza • P.O. Box 2611
Clanton, Alabama 35046

(205) 755-8227
(205) 217-1328

5/21/18
To whom it may concern.
95.5 broadcast announcements for Senior Connection during the months of Febraury through May of 2017. We appreciate our local station very much and everything they do for our community .

Vanessa McKinney.
Vanessa McKinney
Senior Connection. Director

# CLANTON FINANCIAL SERVICES, INC.

220 7TH STREET SOUTH
CLANTON, AL 35045

TELEPHONE: (205) 755-8034
FAX: (205) 755-8445

May 17, 2018

To Whom It May Concern;

This letter is to recognize the GREAT work and advertisement that WKLF has done for Clanton Financial Services Inc. on WKLF during the period of February 1, 2017 and May 20 2017 and still does today. We are positive they were on the Air because we listen to our announcement each day and we hear feedback from our customers about hearing us being advertised on the radio. We have had several new customers come in to apply for loans due to hearing our ad on WKLF. It is a great source of News and Events for this area and a great format for this area.

Sincerely Yours

William E. Fike /Vice President

Clanton Financial Services Inc.

STOKES
Chevrolet, Buick, Pontiac, GMC
Chrysler, Dodge, Jeep

2011 7th St. N. - P.O. Box 150 - Clanton, AL 35046
website: www.stokesautomotivegroup.com

Telephone (205) 755-3700 / 1-800-868-8200
email: admin@stokesautomotive.net

May 18, 2018

To Whom It May Concern,

We are a long time advertiser on WKLF. We have bought advertising time on this station for many years, including the time frame of February 1, 2017 through May 20, 2017 and plan on continuing to advertise on WKLF-FM. Our employees, along with many of our customers, have commented that they heard our ad on WKLF. Brother Kenneth is always saying good things about our dealership, ("they can fix anything that your car needs; they have some fine and friendly salespeople (they know about their cars) and he even brags on other personnel). We have customers regularly tell us they heard about our "specials" on WKLF-95.5FM.

95.5 FM is the go-to station in our area for updates on weather alerts, community happenings and other local news. They are our way to hear what's going on in our community.

Sincerely,

Betty Munro

STOKES CHEVROLET, INC.

PHONE 205-755-3550

# MARTIN

FUNERAL HOME – CEMETERIES – MONUMENTS – MAUSOLEUMS

P.O. Box 86
CLANTON, ALABAMA 35046-0086

May 17, 2018

TO: FCC

RE: WKLF 95.5

TO Whom It May Concern:

This letter is in regards to the above referenced company. I am writing this letter to confirm that WKLF 95.5 was on the air from February 2017 through May 2017. I have listened to this station for years and we advertise on it also. They have always provided great service and are very informative for the community.

Thank you for your cooperation. Please feel free to contact me @ 205-755-3550 if you have any further questions.

Sincerely,

James M. Martin
Owner, Martin Funeral Home

JMM/pbb

CARL BAKER, JR.
Owner

P.O. BOX 1509
105 6TH STREET, NORTH
CLANTON, AL 35046

CLANTON FURNITURE CO.
Phone (205) 755-0590
Fax (205) 755-0312

BEST • BROYHILL • CATNAPPER • LIBERTY
VAUGHAN • BASSETT • ASHLEY
RIVERSIDE • APPLIANCES

Clanton furniture co. is a regular advertiser on WKLF. We have purchased advertising with WKLF since May 2007 until the present time , this includes the time period between February to May of 2017 . We are certain from our customers that WKLF 95.5 FM has done a great job advertising for us from the positive feedback we have received, we have had many customers shop at Clanton Furniture co. because they heard about us on WKLF

sincerely,

Carl Baker Jr.

CHILTON COUNTY
PROBATE COURT
P.O. BOX 270
CLANTON, ALABAMA 35046
probate@chiltoncounty.org

ROBERT M. MARTIN
JUDGE OF PROBATE
PHONE 205-755-1555

SHANNON G. BROWN
CHIEF CLERK
FAX 205-280-7219

JUNE 5, 2018

TO: **FCC**

RE: **WKLF 95.5**

TO Whom It May Concern

This letter is in regards to the above referenced company. I am writing this letter to confirm the WKLF 95.5 was on the air from February 2017 through May 2017. I have listen to this radio station every day during this time period and they have always provided great service and very informative information for the community.

Thank you for your cooperation. Please feel free to contact me @205-755-1555 if You have any further questions.

Sincerely,

Robert M. Martin

Robert M. Martin
Judge of Probate

Mr. Sam Easterling
181 county road 458
Clanton AL 35046

To Whom it May Concern:

I have been a long time sponsor on WKLF radio station and have always had good results with My advertising. I have a produce stand in Downtown Clanton . So I listen daily. I can say that I did hear my commercials run on 95.5 FM during the period of February and May 0f 2017 .They have been very good for my business ..

sincerely:

Sam Easterling

Russell W. Jones
P.O. Box 206
Thorsby, AL. 35171

To Whom it may concern:
I am writing to you about the issue of if WKLF Radio 95.5 in Clanton, Alabama was on the air from February to May 30 of 2017. I do confirm that WKLF Radio 95.5 was on the air between the dates already mention. This station is very important to our county and surrounding areas. It is a source of information in times of disaster, bad weather and school closings. It also provides a source of entertainment and enlightenment to a great number of individuals in central Alabama.

Yours truly,
Russell Jones

Lomax Independent Church
800 New Harmony Rd.
Clanton, Alabama 35045

To whom it May concern:
This letter is being written and signed by the congregation of Lomax Independent Church of Clanton, Alabama. We confirm that our Gospel Radio Station, WKLF 95.5 was on the air and broadcasting a signal to central Alabama from February to May 30 of 2017. Our radio station is a source of religious encouragement and the greatest of gospel music. This station is also very important to our county and central Alabama for news, information and weather. We hope this letter gives you the information you are asking for

Rev. Rusty Jones Yours Truly,
Debra L. Jones The congregation of
Soren Simmons Lomax Independent Church
Carol Hayes Abby Loucks
Bill J. Hayes Pamela Simmons
Cliff Evans

**CLANTON TIRE & AUTO**

**2010 7th ST. N.**

**CLANTON, AL. 35045**

**(205) 755-1715**

May 22, 2018

To Whom It May Concern:

I have listened to 95.5 FM on the radio as long as it was an FM station, and before that, I listened to the AM station. This is the best radio station for all of Chilton County to keep up with everything that is going on in our churches and communities.

I have been advertising with Sister Margo for quite a long time and her program is known to be the **longest running radio program in the WORLD!!** If this is not saying something, I don't know what is.

Sister Margo and ALL of the radio cast and crew have done an amazing job ever since they have been on the air. I will continue to listen and to support this radio station as long as I can.

Anytime I have ever needed to air something on the radio, Mr. Layle has gladly helped me out and I appreciate it so much!! Whatever I can do to repay them for all they have done, I will. They need only ask me. I can be reached at the above number or my cell phone number (205) 294-4095.

Thank you.

Sincerely,

Sue Bucklew

Sue Bucklew

Clanton Tire & Auto

Pinedale Gardens
404 Lay Dam Rd. • P.O. Box 741
Clanton, Alabama 35046
Phone 755-3480 — 1-800-844-1481

"Originality in Flowers"
FUNERAL DESIGNS
WEDDINGS
BEDDING PLANTS
CUT FLOWERS
POTTED PLANTS
CORSAGES
SILK FLOWERS

5/21/18

To whom it may concern My business has been advertising with WKLF Radio Joy in the morning program with Brother Kenneth Moates since the first day of his program.

I listen to the program daily and I have never missed a day of hearing my advertisement.

The Radio Station / Joy in the Morning is a big part of my business and our community.

I have customers mention to us on a regular basis that they hear Bro. Kenneth bragging on our business and that they appreciate us sponsoring the program

I know my ad was on the air during the concerned frame of time

Pinedale Gardens
404 Lay Dam Rd. • P.O. Box 741
Clanton, Alabama 35046
Phone 755-3480 – 1-800-844-1481

"Originality in Flowers"
FUNERAL DESIGNS
WEDDINGS
BEDDING PLANTS
CUT FLOWERS
POTTED PLANTS
CORSAGES
SILK FLOWERS

because those months are very large for me with Valentines in February and Mother's Day in May.

Bro Kenneth promotes my business daily but during my busy holidays he also promotes my specials for these holidays.

This Station / program has and will always have my continued support.

Thank you
Becky Patterson President
P.O. Box 741
404 Lay Dam Rd.
Clanton Al. 35046.

**Chilton Surgical Associates, PC**
**Dr. Jon Eric Binkerd, MD**
1015 Lay Dam Road, Suite A
Clanton, Alabama 35045

I, Dr. Jon Eric Binkerd, MD, have hosted a radio show every Friday morning from 8-8:30 AM on WKLF for the last four years, including the dates of February 1, 2017 through May 20, 2017. I have personally heard playbacks of my show on Sundays at 4:30pm on WKLF 95.5 FM.

Many of my patients, friends, employees, colleagues and family have listened to my show on WKLF 95.5 FM in the past, present and during the time of February 1, 2017 through May 20, 2017 and have given me feedback on my show.

I have also heard advertisements for the show's sponsors on WKLF 95.5 FM during the time of February 1, 2017 through May 20, 2017 and currently.

If you have further questions, please feel free to contact me

Dr. Jon Eric Binkerd, MD
205 280.3360

31 MAY 2018

In the Spring of 2017 I broadcasted CCHS Baseball Games for WKLF 95.5. I was monitoring 95.5 at the time of each game. When we went to the commercials I listened to the radio for the spots that we being played for the game and then I would listen for my cue to begin again. I know that WKLF 95.5 was on the air at that time because I was the one that did the games and listened to the frequency to monitor it for the spots and the cues. Thanks. Zack Bates

Zack Bates
(205) 389-1362

## II. Client Billing Statements

# WKLF Invoice

**GREAT SOUTH WIRELESS, LLC**
WKLF 980 AM/95.5 FM
P. O. Box 383174
Birmingham, AL 35238
205-598-3432
205-968-1516

**Invoice ID:** 17020232
**Invoice Date:** 2/28/2017
**Account ID:** 0691
**Order ID:** 0691-003
**Account Rep:** Margo Parrish

**Amount Due:** $0.00

**Amount Paid:** _____

HOWELL SMALL ENGINE
1801 7TH STREET SOUTH
CLANTON, AL 35045

Make checks payable to GREAT SOUTH WIRELESS and mail to P. O. Box 383174 Birmingham, AL 35238

NOTE: WE ALSO ACCEPT VISA & MASTERCARD

Sponsor: Howell Small Engine
AMERICAS FAVORITES - MARGO PARRISH



| Date | Description | Times | Qty | Rate | Cost |
|---|---|---|---|---|---|
| 2/1/2017 | :60 Spot | 12:20 PM | 1 | [Package] | [Package] |
| 2/3/2017 | :60 Spot | 11:50 AM | 1 | [Package] | [Package] |
| 2/6/2017 | :60 Spot | 12:10 PM | 1 | [Package] | [Package] |
| 2/8/2017 | :60 Spot | 11:50 AM | 1 | [Package] | [Package] |
| 2/10/2017 | :60 Spot | 12:10 PM | 1 | [Package] | [Package] |
| 2/13/2017 | :60 Spot | 11:50 AM | 1 | [Package] | [Package] |
| 2/15/2017 | :60 Spot | 12:20 PM | 1 | [Package] | [Package] |
| 2/17/2017 | :60 Spot | 11:10 AM | 1 | [Package] | [Package] |
| 2/20/2017 | :60 Spot | 12:10 PM | 1 | [Package] | [Package] |
| 2/22/2017 | :60 Spot | 11:40 AM | 1 | [Package] | [Package] |
| 2/24/2017 | :60 Spot | 12:20 PM | 1 | [Package] | [Package] |
| 2/27/2017 | :60 Spot | 11:20 AM | 1 | [Package] | [Package] |
| 2/28/2017 | Package | | 1 | 100.00 | 100.00 |
| | **12 Total Items** | | **Total Cost:** | | **100.00** |
| | | | 1/10/2017 Payment Applied Check: | | -100.00 |
| | | | **Amount Due:** | | **0.00** |

**Amount Due:** **0.00**

# WKLF Invoice

**GREAT SOUTH WIRELESS, LLC**
WKLF 980 AM/95.5 FM
P. O. Box 383174
Birmingham, AL 35238
205-598-3432
205-968-1516

**Invoice ID:** 17020237
**Invoice Date:** 2/28/2017
**Account ID:** 1555
**Order ID:** 1555-001
**Account Rep:** Margo Parrish

**Amount Due:** $0.00

**Amount Paid:** _____

MAPLESVILLE PHARMACY
9081 ALABAMA HIGHWAY 22
MAPLESVILLE, AL 36750

Make checks payable to GREAT SOUTH WIRELESS and mail to P. O. Box 383174 Birmingham, AL 35238

NOTE: WE ALSO ACCEPT VISA & MASTERCARD

Sponsor: Maplesville Pharmacy for P.O./Estimate # America's Favorites Maplesville Pharmacy



| Date | Description | Times | Qty | Rate | Cost |
|---|---|---|---|---|---|
| 2/1/2017 | Spot | 11:20 AM | 1 | [Package] | [Package] |
| 2/2/2017 | Spot | 12:50 PM | 1 | [Package] | [Package] |
| 2/3/2017 | Spot | 11:50 AM | 1 | [Package] | [Package] |
| 2/4/2017 | Spot | 12:20 PM | 1 | [Package] | [Package] |
| 2/6/2017 | Spot | 11:20 AM | 1 | [Package] | [Package] |
| 2/7/2017 | Spot | 12:20 PM | 1 | [Package] | [Package] |
| 2/8/2017 | Spot | 11:40 AM | 1 | [Package] | [Package] |
| 2/9/2017 | Spot | 12:50 PM | 1 | [Package] | [Package] |
| 2/10/2017 | Spot | 11:20 AM | 1 | [Package] | [Package] |
| 2/11/2017 | Spot | 12:20 PM | 1 | [Package] | [Package] |
| 2/13/2017 | Spot | 11:10 AM | 1 | [Package] | [Package] |
| 2/14/2017 | Spot | 12:20 PM | 1 | [Package] | [Package] |
| 2/15/2017 | Spot | 11:10 AM | 1 | [Package] | [Package] |
| 2/16/2017 | Spot | 12:10 PM | 1 | [Package] | [Package] |
| 2/17/2017 | Spot | 11:10 AM | 1 | [Package] | [Package] |
| 2/18/2017 | Spot | 12:20 PM | 1 | [Package] | [Package] |
| 2/20/2017 | Spot | 11:50 AM | 1 | [Package] | [Package] |
| 2/21/2017 | Spot | 12:20 PM | 1 | [Package] | [Package] |
| 2/22/2017 | Spot | 11:20 AM | 1 | [Package] | [Package] |
| 2/23/2017 | Spot | 12:50 PM | 1 | [Package] | [Package] |
| 2/24/2017 | Spot | 11:10 AM | 1 | [Package] | [Package] |
| 2/25/2017 | Spot | 12:20 PM | 1 | [Package] | [Package] |
| 2/27/2017 | Spot | 11:20 AM | 1 | [Package] | [Package] |
| 2/28/2017 | Spot | 12:40 PM | 1 | [Package] | [Package] |
| 2/28/2017 | Package | | 1 | 200.00 | 200.00 |
| | **24 Total Items** | | **Total Cost:** | | **200.00** |

Continued

# WKLF Invoice

Sponsor: Maplesville Pharmacy for P.O./Estimate # America's Favorites
Maplesville Pharmacy

**Invoice ID:** 17020237
**Invoice Date:** 2/28/2017 Page 2

| Date | Description | Times | Qty | Rate | Cost |
|---|---|---|---|---|---|
| | | | 4/7/2017 Payment Applied Check: | | -200.00 |
| | | | **Amount Due:** | | 0.00 |

**Amount Due:** 0.00

# WKLF Invoice

**GREAT SOUTH WIRELESS, LLC**
WKLF 980 AM/95.5 FM
P. O. Box 383174
Birmingham, AL 35238
205-598-3432
205-968-1516

**Invoice ID:** 17020210
**Invoice Date:** 2/28/2017
**Account ID:** 0337
**Order ID:** 0337-001
**Account Rep:** Kenneth Moates

**Amount Due:** $0.00

**Amount Paid:** _____

BUCKS CLOTHING
707 2ND AVENUE NORTH
CLANTON, AL 35045

Make checks payable to GREAT SOUTH WIRELESS and mail to P. O. Box 383174 Birmingham, AL 35238

NOTE: WE ALSO ACCEPT VISA & MASTERCARD

Sponsor: Bucks Clothing for P.O./Estimate # Joy in the Morning
Bucks Clothing



| Date | Description | Times | Qty | Rate | Cost |
|---|---|---|---|---|---|
| 2/1/2017 | :60 Spot | 09:40 AM | 1 | [Package] | [Package] |
| 2/2/2017 | :60 Spot | 10:20 AM | 1 | [Package] | [Package] |
| 2/3/2017 | :60 Spot | 09:40 AM | 1 | [Package] | [Package] |
| 2/6/2017 | :60 Spot | 10:50 AM | 1 | [Package] | [Package] |
| 2/7/2017 | :60 Spot | 09:20 AM | 1 | [Package] | [Package] |
| 2/8/2017 | :60 Spot | 10:40 AM | 1 | [Package] | [Package] |
| 2/9/2017 | :60 Spot | 09:20 AM | 1 | [Package] | [Package] |
| 2/10/2017 | :60 Spot | 10:20 AM | 1 | [Package] | [Package] |
| 2/13/2017 | :60 Spot | 09:40 AM | 1 | [Package] | [Package] |
| 2/14/2017 | :60 Spot | 10:40 AM | 1 | [Package] | [Package] |
| 2/15/2017 | :60 Spot | 09:50 AM | 1 | [Package] | [Package] |
| 2/16/2017 | :60 Spot | 10:10 AM | 1 | [Package] | [Package] |
| 2/17/2017 | :60 Spot | 09:10 AM | 1 | [Package] | [Package] |
| 2/20/2017 | :60 Spot | 10:40 AM | 1 | [Package] | [Package] |
| 2/21/2017 | :60 Spot | 09:50 AM | 1 | [Package] | [Package] |
| 2/22/2017 | :60 Spot | 10:20 AM | 1 | [Package] | [Package] |
| 2/23/2017 | :60 Spot | 09:20 AM | 1 | [Package] | [Package] |
| 2/24/2017 | :60 Spot | 10:50 AM | 1 | [Package] | [Package] |
| 2/27/2017 | :60 Spot | 09:40 AM | 1 | [Package] | [Package] |
| 2/28/2017 | :60 Spot | 10:10 AM | 1 | [Package] | [Package] |
| 2/28/2017 | Package | | 1 | 200.00 | 200.00 |
| | **20 Total Items** | | **Total Cost:** | | **200.00** |
| | | | 2/13/2017 Payment Applied Check 12611: | | -200.00 |
| | | | **Amount Due:** | | **0.00** |

**Amount Due: 0.00**

# WKLF Invoice

GREAT SOUTH WIRELESS, LLC
WKLF 980 AM/95.5 FM
P. O. Box 383174
Birmingham, AL 35238
205-598-3432
205-968-1516

**Invoice ID:** 17020251
**Invoice Date:** 2/28/2017
**Account ID:** 1521
**Order ID:** 1521-004
**Account Rep:** Randall Edwards

**Amount Due:** $0.00

**Amount Paid:** _____

TCW CONSTRUCTION
1100 COUNTY ROAD 73
RANDOLPH, AL 36792

Make checks payable to GREAT SOUTH WIRELESS and mail to P. O Box 383174 Birmingham, AL 35238

NOTE: WE ALSO ACCEPT VISA & MASTERCARD

Sponsor: TCW Construction / TCW Construction/Sun
TCW Construction



| Date | Description | Times | Qty | Rate | Cost |
|---|---|---|---|---|---|
| 2/1/2017 | :60 Spot | 07:03 AM | 1 | [Package] | [Package] |
| 2/2/2017 | :60 Spot | 07:03 AM | 1 | [Package] | [Package] |
| 2/3/2017 | :60 Spot | 07:03 AM | 1 | [Package] | [Package] |
| 2/23/2017 | :60 Spot | 07:03 AM | 1 | [Package] | [Package] |
| 2/24/2017 | :60 Spot | 07:03 AM | 1 | [Package] | [Package] |
| 2/25/2017 | :60 Spot | 07:10 AM | 1 | [Package] | [Package] |
| 2/27/2017 | :60 Spot | 07:03 AM | 1 | [Package] | [Package] |
| 2/28/2017 | :60 Spot | 07:03 AM | 1 | [Package] | [Package] |
| 2/28/2017 | Package | | 1 | 300.00 | 300.00 |
| | **8 Total Items** | | **Total Cost:** | | **300.00** |
| | | | 2/20/2017 Payment Applied Check: | | -300.00 |
| | | | **Amount Due:** | | **0.00** |

**Amount Due:** **0.00**

# WKLF Invoice

GREAT SOUTH WIRELESS, LLC
WKLF 980 AM/95.5 FM
P. O. Box 383174
Birmingham, AL 35238
205-598-3432
205-968-1516

**Invoice ID:** 17020242
**Invoice Date:** 2/28/2017
**Account ID:** 0019
**Order ID:** 0019-052
**Account Rep:** House Accounts - WKLF

**Amount Due:** $0.00

**Amount Paid:** _____

MCKINNON TOYOTA
P. O. BOX 1700
CLANTON, AL 35045

Make checks payable to GREAT SOUTH WIRELESS and mail to P. O. Box 383174 Birmingham, AL 35238

NOTE: WE ALSO ACCEPT VISA & MASTERCARD

Sponsor: McKinnon Toyota Nissan
McKinnon Toyota Nissan



| Date | Description | Times | Qty | Rate | Cost |
|---|---|---|---|---|---|
| 2/3/2017 | :30 Spot | 08:49 AM | 1 | [Package] | [Package] |
| 2/6/2017 | :30 Spot | 08:49 AM | 1 | [Package] | [Package] |
| 2/7/2017 | :30 Spot | 08:49 AM | 1 | [Package] | [Package] |
| 2/8/2017 | :30 Spot | 08:49 AM | 1 | [Package] | [Package] |
| 2/9/2017 | :30 Spot | 08:49 AM | 1 | [Package] | [Package] |
| 2/10/2017 | :30 Spot | 08:49 AM | 1 | [Package] | [Package] |
| 2/13/2017 | :30 Spot | 08:49 AM | 1 | [Package] | [Package] |
| 2/14/2017 | :30 Spot | 08:49 AM | 1 | [Package] | [Package] |
| 2/15/2017 | :30 Spot | 08:49 AM | 1 | [Package] | [Package] |
| 2/16/2017 | :30 Spot | 08:49 AM | 1 | [Package] | [Package] |
| 2/17/2017 | :30 Spot | 08:49 AM | 1 | [Package] | [Package] |
| 2/20/2017 | :30 Spot | 08:49 AM | 1 | [Package] | [Package] |
| 2/21/2017 | :30 Spot | 08:49 AM | 1 | [Package] | [Package] |
| 2/22/2017 | :30 Spot | 08:49 AM | 1 | [Package] | [Package] |
| 2/23/2017 | :30 Spot | 08:49 AM | 1 | [Package] | [Package] |
| 2/24/2017 | :30 Spot | 08:49 AM | 1 | [Package] | [Package] |
| 2/27/2017 | :30 Spot | 08:49 AM | 1 | [Package] | [Package] |
| 2/28/2017 | :30 Spot | 08:49 AM | 1 | [Package] | [Package] |
| 2/28/2017 | Package | | 1 | 200.00 | 200.00 |
| | **18 Total Items** | | | **Total Cost:** | **200.00** |
| | | | | - Agency Commission: | -30.00 |
| | | | | **Net Total:** | **170.00** |
| | | | | 4/5/2017 Payment Applied Check 108809: | -170.00 |
| | | | | **Amount Due:** | **0.00** |

**Amount Due: 0.00**

# WKLF Invoice

**GREAT SOUTH WIRELESS, LLC**
WKLF 980 AM/95.5 FM
P. O. Box 383174
Birmingham, AL 35238
205-598-3432
205-968-1516

**Invoice ID:** 17040118
**Invoice Date:** 4/30/2017
**Account ID:** 1366
**Order ID:** 1366-001
**Account Rep:** House Accounts - WKLF

**Amount Due:** $0.00

**Amount Paid:** _____

ALL AMERICAN METAL COMPONENTS
3503 7TH STREET
CLANTON AL 35045

Make checks payable to GREAT SOUTH WIRELESS and mail to P. O. Box 383174 Birmingham, AL 35238

NOTE: WE ALSO ACCEPT VISA & MASTERCARD

Sponsor: All American Metal Components for P.O./Estimate # Stained Glass & Country Bluegrass Spon
All American Metal Components



| Date | Description | Times | Qty | Rate | Cost |
|---|---|---|---|---|---|
| 4/3/2017 | :60 Sponsorship | 02:40 PM | 1 | [Package] | [Package] |
| 4/4/2017 | :60 Sponsorship | 02:20 PM | 1 | [Package] | [Package] |
| 4/5/2017 | :60 Sponsorship | 02:20 PM | 1 | [Package] | [Package] |
| 4/6/2017 | :60 Sponsorship | 02:40 PM | 1 | [Package] | [Package] |
| 4/7/2017 | :60 Sponsorship | 02:40 PM | 1 | [Package] | [Package] |
| 4/10/2017 | :60 Sponsorship | 02:50 PM | 1 | [Package] | [Package] |
| 4/11/2017 | :60 Sponsorship | 02:20 PM | 1 | [Package] | [Package] |
| 4/12/2017 | :60 Sponsorship | 02:20 PM | 1 | [Package] | [Package] |
| 4/13/2017 | :60 Sponsorship | 02:40 PM | 1 | [Package] | [Package] |
| 4/14/2017 | :60 Sponsorship | 02:40 PM | 1 | [Package] | [Package] |
| 4/17/2017 | :60 Sponsorship | 02:50 PM | 1 | [Package] | [Package] |
| 4/18/2017 | :60 Sponsorship | 02:40 PM | 1 | [Package] | [Package] |
| 4/19/2017 | :60 Sponsorship | 02:20 PM | 1 | [Package] | [Package] |
| 4/20/2017 | :60 Sponsorship | 02:40 PM | 1 | [Package] | [Package] |
| 4/21/2017 | :60 Sponsorship | 02:50 PM | 1 | [Package] | [Package] |
| 4/24/2017 | :60 Sponsorship | 02:40 PM | 1 | [Package] | [Package] |
| 4/25/2017 | :60 Sponsorship | 02:20 PM | 1 | [Package] | [Package] |
| 4/26/2017 | :60 Sponsorship | 02:20 PM | 1 | [Package] | [Package] |
| 4/27/2017 | :60 Sponsorship | 02:20 PM | 1 | [Package] | [Package] |
| 4/28/2017 | :60 Sponsorship | 02:40 PM | 1 | [Package] | [Package] |
| 4/30/2017 | Package | | 1 | 200.00 | 200.00 |
| | **20 Total Items** | | **Total Cost:** | | **200.00** |
| | | 6/13/2017 Payment Applied Check 1762: | | | -200.00 |
| | | | **Amount Due:** | | **0.00** |

**Amount Due: 0.00**

# WKLF Invoice

**GREAT SOUTH WIRELESS, LLC**
WKLF 980 AM/95.5 FM
P. O. Box 383174
Birmingham, AL 35238
205-598-3432
205-968-1516

**Invoice ID:** 17040125
**Invoice Date:** 4/30/2017
**Account ID:** 1506
**Order ID:** 1506-001
**Account Rep:** Margo Parrish

**Amount Due:** $0.00

**Amount Paid:** _____

CHILTON CONTRACTOR
P.O. BOX 2038
CLANTON, AL 35046

Make checks payable to GREAT SOUTH WIRELESS and mail to P. O. Box 383174 Birmingham, AL 35238

NOTE: WE ALSO ACCEPT VISA & MASTERCARD

Sponsor: Chilton Contractor for P.O./Estimate # AMERICAS FAVORITES
Chilton Contractor



| Date | Description | Times | Qty | Rate | Cost |
|---|---|---|---|---|---|
| 4/1/2017 | :60 Spot | 12:20 PM | 1 | [Package] | [Package] |
| 4/3/2017 | :60 Spot | 11:50 AM | 1 | [Package] | [Package] |
| 4/4/2017 | :60 Spot | 12:40 PM | 1 | [Package] | [Package] |
| 4/5/2017 | :60 Spot | 11:10 AM | 1 | [Package] | [Package] |
| 4/6/2017 | :60 Spot | 12:10 PM | 1 | [Package] | [Package] |
| 4/7/2017 | :60 Spot | 11:20 AM | 1 | [Package] | [Package] |
| 4/8/2017 | :60 Spot | 12:20 PM | 1 | [Package] | [Package] |
| 4/10/2017 | :60 Spot | 11:40 AM | 1 | [Package] | [Package] |
| 4/11/2017 | :60 Spot | 12:10 PM | 1 | [Package] | [Package] |
| 4/12/2017 | :60 Spot | 11:20 AM | 1 | [Package] | [Package] |
| 4/13/2017 | :60 Spot | 12:50 PM | 1 | [Package] | [Package] |
| 4/14/2017 | :60 Spot | 11:20 AM | 1 | [Package] | [Package] |
| 4/15/2017 | :60 Spot | 12:20 PM | 1 | [Package] | [Package] |
| 4/17/2017 | :60 Spot | 11:40 AM | 1 | [Package] | [Package] |
| 4/18/2017 | :60 Spot | 12:10 PM | 1 | [Package] | [Package] |
| 4/19/2017 | :60 Spot | 11:10 AM | 1 | [Package] | [Package] |
| 4/20/2017 | :60 Spot | 12:50 PM | 1 | [Package] | [Package] |
| 4/21/2017 | :60 Spot | 11:40 AM | 1 | [Package] | [Package] |
| 4/22/2017 | :60 Spot | 12:20 PM | 1 | [Package] | [Package] |
| 4/24/2017 | :60 Spot | 11:20 AM | 1 | [Package] | [Package] |
| 4/25/2017 | :60 Spot | 12:10 PM | 1 | [Package] | [Package] |
| 4/26/2017 | :60 Spot | 11:50 AM | 1 | [Package] | [Package] |
| 4/27/2017 | :60 Spot | 12:50 PM | 1 | [Package] | [Package] |
| 4/28/2017 | :60 Spot | 11:20 AM | 1 | [Package] | [Package] |
| 4/29/2017 | :60 Spot | 12:20 PM | 1 | [Package] | [Package] |

Continued

# WKLF Invoice

Sponsor: Chilton Contractor for P.O./Estimate # AMERICAS FAVORITES
Chilton Contractor

**Invoice ID:** **17040125**
**Invoice Date:** **4/30/2017** Page 2

| Date | Description | Times | Qty | Rate | Cost |
|---|---|---|---|---|---|
| 4/30/2017 | Package | | 1 | 200.00 | 200.00 |
| | **25 Total Items** | | **Total Cost:** | | **200.00** |
| | | 4/17/2017 Payment Applied Check 9502: | | | -200.00 |
| | | | **Amount Due:** | | **0.00** |

**Amount Due:** **0.00**

# WKLF Invoice

GREAT SOUTH WIRELESS, LLC
WKLF 980 AM/95.5 FM
P. O. Box 383174
Birmingham, AL 35238
205-598-3432
205-968-1516

**Invoice ID:** 17040133
**Invoice Date:** 4/30/2017
**Account ID:** 0363
**Order ID:** 0363-001
**Account Rep:** Kenneth Moates

**Amount Due:** $0.00

**Amount Paid:** _____

DANNY'S TREE SERVICE
7059 COUNTY ROAD 28
CLANTON, AL 35046

Make checks payable to GREAT SOUTH WIRELESS and mail to P. O. Box 383174 Birmingham, AL 35238

NOTE: WE ALSO ACCEPT VISA & MASTERCARD

Sponsor: Danny's Tree Service for P.O./Estimate # Joy in the Morning
Danny's Tree Service



| Date | Description | Times | Qty | Rate | Cost |
|---|---|---|---|---|---|
| 4/3/2017 | :60 Spot | 09:40 AM | 1 | [Package] | [Package] |
| 4/4/2017 | :60 Spot | 10:10 AM | 1 | [Package] | [Package] |
| 4/5/2017 | :60 Spot | 09:50 AM | 1 | [Package] | [Package] |
| 4/6/2017 | :60 Spot | 10:40 AM | 1 | [Package] | [Package] |
| 4/7/2017 | :60 Spot | 09:40 AM | 1 | [Package] | [Package] |
| 4/10/2017 | :60 Spot | 10:50 AM | 1 | [Package] | [Package] |
| 4/11/2017 | :60 Spot | 09:20 AM | 1 | [Package] | [Package] |
| 4/12/2017 | :60 Spot | 10:40 AM | 1 | [Package] | [Package] |
| 4/13/2017 | :60 Spot | 09:10 AM | 1 | [Package] | [Package] |
| 4/14/2017 | :60 Spot | 10:20 AM | 1 | [Package] | [Package] |
| 4/17/2017 | :60 Spot | 09:40 AM | 1 | [Package] | [Package] |
| 4/18/2017 | :60 Spot | 10:40 AM | 1 | [Package] | [Package] |
| 4/19/2017 | :60 Spot | 09:10 AM | 1 | [Package] | [Package] |
| 4/20/2017 | :60 Spot | 10:40 AM | 1 | [Package] | [Package] |
| 4/21/2017 | :60 Spot | 09:40 AM | 1 | [Package] | [Package] |
| 4/24/2017 | :60 Spot | 10:40 AM | 1 | [Package] | [Package] |
| 4/25/2017 | :60 Spot | 09:20 AM | 1 | [Package] | [Package] |
| 4/26/2017 | :60 Spot | 10:10 AM | 1 | [Package] | [Package] |
| 4/27/2017 | :60 Spot | 09:10 AM | 1 | [Package] | [Package] |
| 4/28/2017 | :60 Spot | 10:10 AM | 1 | [Package] | [Package] |
| 4/30/2017 | Package | | 1 | 200.00 | 200.00 |
| | **20 Total Items** | | **Total Cost:** | | **200.00** |
| | | | 6/9/2017 Payment Applied Check 8695: | | -200.00 |
| | | | **Amount Due:** | | **0.00** |

**Amount Due: 0.00**

# WKLF Invoice

**GREAT SOUTH WIRELESS, LLC**
WKLF 980 AM/95.5 FM
P. O. Box 383174
Birmingham, AL 35238
205-598-3432
205-968-1516

**Invoice ID:** 17040154
**Invoice Date:** 4/30/2017
**Account ID:** 0019
**Order ID:** 0019-008
**Account Rep:** Kenneth Moates

**Amount Due:** $0.00

**Amount Paid:** _____

MCKINNON TOYOTA
P. O. BOX 1700
CLANTON, AL 35045

Make checks payable to GREAT SOUTH WIRELESS and mail to P. O. Box 383174 Birmingham, AL 35238

NOTE: WE ALSO ACCEPT VISA & MASTERCARD

Sponsor: McKinnon Toyota / McKinnon Toyota Niss for P.O./Estimate # Singing the Gospel
McKinnon Toyota



| Date | Description | Times | | Qty | Rate | Cost |
|---|---|---|---|---|---|---|
| 4/1/2017 | :60 Spot | 07:10 AM | 01:20 PM | 2 | [Package] | [Package] |
| 4/3/2017 | :60 Spot | 07:10 AM | 01:50 PM | 2 | [Package] | [Package] |
| 4/4/2017 | :60 Spot | 06:20 AM | 01:50 PM | 2 | [Package] | [Package] |
| 4/5/2017 | :60 Spot | 06:50 AM | 01:50 PM | 2 | [Package] | [Package] |
| 4/6/2017 | :60 Spot | 07:10 AM | 01:40 PM | 2 | [Package] | [Package] |
| 4/7/2017 | :60 Spot | 06:50 AM | 01:20 PM | 2 | [Package] | [Package] |
| 4/8/2017 | :60 Spot | 07:10 AM | 01:40 PM | 2 | [Package] | [Package] |
| 4/10/2017 | :60 Spot | 07:20 AM | 01:40 PM | 2 | [Package] | [Package] |
| 4/11/2017 | :60 Spot | 06:10 AM | 01:20 PM | 2 | [Package] | [Package] |
| 4/12/2017 | :60 Spot | 06:20 AM | 01:40 PM | 2 | [Package] | [Package] |
| 4/13/2017 | :60 Spot | 06:10 AM | 01:50 PM | 2 | [Package] | [Package] |
| 4/14/2017 | :60 Spot | 06:10 AM | 01:50 PM | 2 | [Package] | [Package] |
| 4/15/2017 | :60 Spot | 07:10 AM | 01.40 PM | 2 | [Package] | [Package] |
| 4/17/2017 | :60 Spot | 06:10 AM | 01:50 PM | 2 | [Package] | [Package] |
| 4/18/2017 | :60 Spot | 07:20 AM | 01:20 PM | 2 | [Package] | [Package] |
| 4/19/2017 | :60 Spot | 07:20 AM | 01:40 PM | 2 | [Package] | [Package] |
| 4/20/2017 | :60 Spot | 07:20 AM | 01:50 PM | 2 | [Package] | [Package] |
| 4/21/2017 | :60 Spot | 06:50 AM | 01:50 PM | 2 | [Package] | [Package] |
| 4/22/2017 | :60 Spot | 06:40 AM | 01:40 PM | 2 | [Package] | [Package] |
| 4/24/2017 | :60 Spot | 07:10 AM | 01:20 PM | 2 | [Package] | [Package] |
| 4/25/2017 | :60 Spot | 07:20 AM | 01:50 PM | 2 | [Package] | [Package] |
| 4/26/2017 | :60 Spot | 06:40 AM | 01:50 PM | 2 | [Package] | [Package] |
| 4/27/2017 | :60 Spot | 06:10 AM | 01:40 PM | 2 | [Package] | [Package] |
| 4/28/2017 | :60 Spot | 07:10 AM | 01:40 PM | 2 | [Package] | [Package] |
| 4/29/2017 | :60 Spot | 07:10 AM | 01:50 PM | 2 | [Package] | [Package] |

Continued

# WKLF Invoice

**GREAT SOUTH WIRELESS, LLC**
WKLF 980 AM/95.5 FM
P. O. Box 383174
Birmingham, AL 35238
205-598-3432
205-968-1516

**Invoice ID:** 17030131
**Invoice Date:** 3/31/2017
**Account ID:** 0017
**Order ID:** 0017-001
**Account Rep:** Layle Samford

**Amount Due:** $0.00

**Amount Paid:** _____

MARTIN FUNERAL HOME
P. O. BOX 86
CLANTON, AL 35045

Make checks payable to GREAT SOUTH WIRELESS and mail to P. O. Box 383174 Birmingham, AL 35238

NOTE: WE ALSO ACCEPT VISA & MASTERCARD

Sponsor: Martin Funeral Home for P.O./Estimate # A Word With You
Martin Funeral Home



| Date | Description | Times | Qty | Rate | Cost |
|---|---|---|---|---|---|
| 3/1/2017 | :60 Spot | 08:54 AM | 1 | [Package] | [Package] |
| 3/2/2017 | :60 Spot | 08:54 AM | 1 | [Package] | [Package] |
| 3/3/2017 | :60 Spot | 08:54 AM | 1 | [Package] | [Package] |
| 3/6/2017 | :60 Spot | 08:54 AM | 1 | [Package] | [Package] |
| 3/7/2017 | :60 Spot | 08:54 AM | 1 | [Package] | [Package] |
| 3/8/2017 | :60 Spot | 08:54 AM | 1 | [Package] | [Package] |
| 3/9/2017 | :60 Spot | 08:54 AM | 1 | [Package] | [Package] |
| 3/10/2017 | :60 Spot | 08:54 AM | 1 | [Package] | [Package] |
| 3/13/2017 | :60 Spot | 08:54 AM | 1 | [Package] | [Package] |
| 3/14/2017 | :60 Spot | 08:54 AM | 1 | [Package] | [Package] |
| 3/15/2017 | :60 Spot | 08:54 AM | 1 | [Package] | [Package] |
| 3/16/2017 | :60 Spot | 08:54 AM | 1 | [Package] | [Package] |
| 3/17/2017 | :60 Spot | 08:54 AM | 1 | [Package] | [Package] |
| 3/20/2017 | :60 Spot | 08:54 AM | 1 | [Package] | [Package] |
| 3/21/2017 | :60 Spot | 08:54 AM | 1 | [Package] | [Package] |
| 3/22/2017 | :60 Spot | 08:54 AM | 1 | [Package] | [Package] |
| 3/23/2017 | :60 Spot | 08:54 AM | 1 | [Package] | [Package] |
| 3/24/2017 | :60 Spot | 08:54 AM | 1 | [Package] | [Package] |
| 3/27/2017 | :60 Spot | 08:54 AM | 1 | [Package] | [Package] |
| 3/28/2017 | :60 Spot | 08:54 AM | 1 | [Package] | [Package] |
| 3/29/2017 | :60 Spot | 08:54 AM | 1 | [Package] | [Package] |
| 3/30/2017 | :60 Spot | 08:54 AM | 1 | [Package] | [Package] |
| 3/31/2017 | :60 Spot | 08:54 AM | 1 | [Package] | [Package] |
| 3/31/2017 | Package | | 1 | 200.00 | 200.00 |
| | **23 Total Items** | | **Total Cost:** | | **200.00** |
| | | 4/7/2017 Payment Applied Check 23075: | | | -200.00 |

Continued

# WKLF Invoice

Sponsor: Martin Funeral Home for P.O./Estimate # A Word With You
Martin Funeral Home

Invoice ID: 17030131
Invoice Date: 3/31/2017 

| Date | Description | Times | Qty | Rate | Cost |
|---|---|---|---|---|---|
| | | | Amount Due: | | 0.00 |

**Amount Due: 0.00**

# WKLF Invoice

**GREAT SOUTH WIRELESS, LLC**
WKLF 980 AM/95.5 FM
P. O. Box 383174
Birmingham, AL 35238
205-598-3432
205-968-1516

**Invoice ID:** 17030097
**Invoice Date:** 3/31/2017
**Account ID:** 1305
**Order ID:** 1305-005
**Account Rep:** Layle Samford

**Amount Due:** $0.00

**Amount Paid:** _____

ALABAMA'S FINEST HUNTING LODGE, JOE HEADLEY
4598 COUNTY ROAD 49
CLANTON, AL 35045

Make checks payable to GREAT SOUTH WIRELESS and mail to P. O. Box 383174 Birmingham, AL 35238

NOTE: WE ALSO ACCEPT VISA & MASTERCARD

Sponsor: Alabama's Finest Hunting Lodge, Joe Headley / Joe Headley
Joe Headley/Local News



| Date | Description | Times | Cost |
|---|---|---|---|
| 3/31/2017 | Package | | 300.00 |
| | **0 Total Items** | **Total Cost:** | **300.00** |
| | | 4/5/2017 Payment Applied Check 1968: | -30.00 |
| | | 5/9/2017 Payment Applied Check 1987: | -270.00 |
| | | **Amount Due:** | **0.00** |

**Amount Due: 0.00**

# WKLF Invoice

**GREAT SOUTH WIRELESS, LLC**
WKLF 980 AM/95.5 FM
P. O. Box 383174
Birmingham, AL 35238
205-598-3432
205-968-1516

**Invoice ID:** 17030110
**Invoice Date:** 3/31/2017
**Account ID:** 0360
**Order ID:** 0360-001
**Account Rep:** Margo Parrish

**Amount Due:** $0.00

**Amount Paid:** _____

CLANTON FLORIST
2009 4TH AVENUE NORTH
CLANTON, AL 35045

Make checks payable to GREAT SOUTH WIRELESS and mail to P. O. Box 383174 Birmingham, AL 35238

NOTE: WE ALSO ACCEPT VISA & MASTERCARD

Sponsor: Clanton Florist for P.O./Estimate # America's Favorites
Clanton Florist



| Date | Description | Times | Qty | Rate | Cost |
|---|---|---|---|---|---|
| 3/1/2017 | :60 Spot | 12:50 PM | 1 | [Package] | [Package] |
| 3/2/2017 | :60 Spot | 11:10 AM | 1 | [Package] | [Package] |
| 3/3/2017 | :60 Spot | 12:20 PM | 1 | [Package] | [Package] |
| 3/4/2017 | :60 Spot | 11:00 AM | 1 | [Package] | [Package] |
| 3/6/2017 | :60 Spot | 12:20 PM | 1 | [Package] | [Package] |
| 3/7/2017 | :60 Spot | 11:40 AM | 1 | [Package] | [Package] |
| 3/8/2017 | :60 Spot | 12:50 PM | 1 | [Package] | [Package] |
| 3/9/2017 | :60 Spot | 11:40 AM | 1 | [Package] | [Package] |
| 3/10/2017 | :60 Spot | 12:50 PM | 1 | [Package] | [Package] |
| 3/11/2017 | :60 Spot | 11:00 AM | 1 | [Package] | [Package] |
| 3/13/2017 | :60 Spot | 12:50 PM | 1 | [Package] | [Package] |
| 3/14/2017 | :60 Spot | 11:50 AM | 1 | [Package] | [Package] |
| 3/15/2017 | :60 Spot | 12:50 PM | 1 | [Package] | [Package] |
| 3/16/2017 | :60 Spot | 11:50 AM | 1 | [Package] | [Package] |
| 3/17/2017 | :60 Spot | 12:10 PM | 1 | [Package] | [Package] |
| 3/18/2017 | :60 Spot | 11:00 AM | 1 | [Package] | [Package] |
| 3/20/2017 | :60 Spot | 12:10 PM | 1 | [Package] | [Package] |
| 3/21/2017 | :60 Spot | 11:10 AM | 1 | [Package] | [Package] |
| 3/22/2017 | :60 Spot | 12:50 PM | 1 | [Package] | [Package] |
| 3/23/2017 | :60 Spot | 11:40 AM | 1 | [Package] | [Package] |
| 3/24/2017 | :60 Spot | 12:40 PM | 1 | [Package] | [Package] |
| 3/25/2017 | :60 Spot | 11:00 AM | 1 | [Package] | [Package] |
| 3/27/2017 | :60 Spot | 12:50 PM | 1 | [Package] | [Package] |
| 3/28/2017 | :60 Spot | 11:50 AM | 1 | [Package] | [Package] |
| 3/29/2017 | :60 Spot | 12:10 PM | 1 | [Package] | [Package] |

Continued

# WKLF Invoice

Sponsor: Clanton Florist for P.O./Estimate # America's Favorites
Clanton Florist

Invoice ID: 17030110
Invoice Date: 3/31/2017 

| Date | Description | Times | Qty | Rate | Cost |
|---|---|---|---|---|---|
| 3/30/2017 | :60 Spot | 11:40 AM | 1 | ******** | [Package] |
| 3/31/2017 | :60 Spot | 12:10 PM | 1 | ******** | [Package] |
| 3/31/2017 | Package | | 1 | 150.00 | 150.00 |
| | **27 Total Items** | | **Total Cost:** | | **150.00** |
| | | 3/27/2017 PrePayment Applied Check 1644: | | | -150.00 |
| | | | **Amount Due:** | | **0.00** |

**Amount Due: 0.00**

# WKLF Invoice

**GREAT SOUTH WIRELESS, LLC**
WKLF 980 AM/95.5 FM
P. O. Box 383174
Birmingham, AL 35238
205-598-3432
205-968-1516

**Invoice ID:** 17030129
**Invoice Date:** 3/31/2017
**Account ID:** 0683
**Order ID:** 0683-003
**Account Rep:** House Accounts - WKLF

**Amount Due:** $0.00

**Amount Paid:** _____

LARRY MONTGOMERY
30 COUNTY ROAD 942
CLANTON, AL 35045

Make checks payable to GREAT SOUTH WIRELESS and mail to P. O. Box 383174 Birmingham, AL 35238

NOTE: WE ALSO ACCEPT VISA & MASTERCARD

Sponsor: Larry Montgomery
Larry Montgomery



| Date | Description | Times | Qty | Rate | Cost |
|---|---|---|---|---|---|
| 3/5/2017 | Program | 02:30 PM | 1 | 53.00 | 53.00 |
| 3/12/2017 | Program | 02:30 PM | 1 | 53.00 | 53.00 |
| 3/19/2017 | Program | 02:00 PM | 1 | 53.00 | 53.00 |
| 3/26/2017 | Program | 02:30 PM | 1 | 53.00 | 53.00 |
| | **4 Total Items** | | **Total Cost:** | | **212.00** |
| | | | 3/27/2017 Payment Applied Cash: | | -120.00 |
| | | | 3/14/2017 PrePayment Applied Cash: | | -60.00 |
| | | | 4/19/2017 Payment Applied Cash: | | -32.00 |
| | | | **Amount Due:** | | **0.00** |

**Amount Due:** **0.00**

# WKLF Invoice

**GREAT SOUTH WIRELESS, LLC**
WKLF 980 AM/95.5 FM
P. O. Box 383174
Birmingham, AL 35238
205-598-3432
205-968-1516

**Invoice ID:** 17030148
**Invoice Date:** 3/31/2017
**Account ID:** 0383
**Order ID:** 0383-003
**Account Rep:** House Accounts - WKLF

**Amount Due:** $0.00

**Amount Paid:** _____

TEMPLE ASSEMBLY OF GOD
P.O. BOX 1289
CLANTON, AL 35046

Make checks payable to GREAT SOUTH WIRELESS and mail to P. O. Box 383174 Birmingham, AL 35238

NOTE: WE ALSO ACCEPT VISA & MASTERCARD

Sponsor: Temple Assembly of God
Temple Assembly of God



| Date | Description | Times | Qty | Rate | Cost |
|---|---|---|---|---|---|
| 3/5/2017 | :00 Spot | 08:45 AM | 1 | 50.00 | 50.00 |
| 3/12/2017 | :00 Spot | 08:00 AM | 1 | 50.00 | 50.00 |
| 3/19/2017 | :00 Spot | 08:45 AM | 1 | 50.00 | 50.00 |
| 3/26/2017 | :00 Spot | 08:45 AM | 1 | 50.00 | 50.00 |
| | **4 Total Items** | | **Total Cost:** | | **200.00** |
| | | | 4/14/2017 Payment Applied Check 11662: | | -200.00 |
| | | | **Amount Due:** | | **0.00** |

**Amount Due:** **0.00**

# WKLF Invoice

**GREAT SOUTH WIRELESS, LLC**
WKLF 980 AM/95.5 FM
P. O. Box 383174
Birmingham, AL 35238
205-598-3432
205-968-1516

**Invoice ID:** 17050171
**Invoice Date:** 5/31/2017
**Account ID:** 0435
**Order ID:** 0435-017
**Account Rep:** House Accounts - WKLF

**Amount Due:** $0.00

**Amount Paid:** _____

SAM EASTERLING
181 COUNTY ROAD 458
CLANTON, AL 35045

Make checks payable to GREAT SOUTH WIRELESS and mail to P. O. Box 383174 Birmingham, AL 35238

NOTE: WE ALSO ACCEPT VISA & MASTERCARD

Sponsor: Sam Easterling
Sam Easterling



| Date | Time | Length | Description | CopyID / ISCI Code | Cost |
|---|---|---|---|---|---|
| 5/4/2017 | 08:20 AM | :30 | Spot | | 8.33 |
| 5/5/2017 | 08:05 AM | :30 | Spot | | 8.33 |
| 5/6/2017 | 08:20 AM | :30 | Spot | | 8.33 |
| 5/11/2017 | 08:28 AM | :30 | Spot | | 8.33 |
| 5/12/2017 | 08:05 AM | :30 | Spot | | 8.33 |
| 5/13/2017 | 08:28 AM | :30 | Spot | | 8.33 |
| 5/18/2017 | 08:20 AM | :30 | Spot | | 8.33 |
| 5/19/2017 | 08:05 AM | :30 | Spot | | 8.33 |
| 5/20/2017 | 08:28 AM | :30 | Spot | | 8.33 |
| 5/25/2017 | 08:20 AM | :30 | Spot | | 8.33 |
| 5/26/2017 | 08:05 AM | :30 | Spot | | 8.33 |
| 5/27/2017 | 08:20 AM | :30 | Spot | | 8.33 |
| | | | **12 Total Items** | **Total Cost:** | **99.96** |
| | | | | 5/4/2017 PrePayment Applied Cash: | -99.96 |
| | | | | **Amount Due:** | **0.00** |

**Amount Due:** 0.00

# WKLF Invoice

Sponsor: McKinnon Toyota / McKinnon Toyota Niss for P.O./Estimate # Singing the Gospel
McKinnon Toyota

**Invoice ID:** 17040154
**Invoice Date:** 4/30/2017 Page 2

| Date | Description | Times | Qty | Rate | Cost |
|---|---|---|---|---|---|
| 4/30/2017 | Package | | 1 | 200.00 | 200.00 |
| | **50 Total Items** | | **Total Cost:** | | **200.00** |
| | | 7/24/2017 Payment Applied Check 1009800: | | | -200.00 |
| | | | **Amount Due:** | | **0.00** |

**Amount Due:** **0.00**

# WKLF Invoice

GREAT SOUTH WIRELESS, LLC
WKLF 980 AM/95.5 FM
P. O. Box 383174
Birmingham, AL 35238
205-598-3432
205-968-1516

**Invoice ID:** 17040160
**Invoice Date:** 4/30/2017
**Account ID:** 1695
**Order ID:** 1695-001
**Account Rep:** Mike Self

**Amount Due:** $0.00

**Amount Paid:** _____

REGIONAL REPS CORP.
6505 ROCKSIDE ROAD, SUITE 200
CLEVELAND, OHIO 44131

Make checks payable to GREAT SOUTH WIRELESS and mail to P. O. Box 383174 Birmingham, AL 35238

NOTE: WE ALSO ACCEPT VISA & MASTERCARD

Sponsor: One Nation / One Nation/ #44272/ One Nation



| Date | Time | Length | Description | CopyID / ISCI Code | Cost |
|---|---|---|---|---|---|
| 4/10/2017 | 11:00 AM | :60 | Spot | 9345 | 30.00 |
| 4/10/2017 | 12:00 PM | :60 | Spot | 9345 | 30.00 |
| 4/10/2017 | 01:00 PM | :60 | Spot | 9345 | 30.00 |
| 4/10/2017 | 03:00 PM | :60 | Spot | 9345 | 30.00 |
| 4/10/2017 | 04:00 PM | :60 | Spot | 9345 | 30.00 |
| 4/10/2017 | 06:00 PM | :60 | Spot | 9345 | 30.00 |
| 4/11/2017 | 11:10 AM | :60 | Spot | 9345 | 30.00 |
| 4/11/2017 | 12:40 PM | :60 | Spot | 9345 | 30.00 |
| 4/11/2017 | 03:20 PM | :60 | Spot | 9345 | 30.00 |
| 4/11/2017 | 04:20 PM | :60 | Spot | 9345 | 30.00 |
| 4/11/2017 | 05:40 PM | :60 | Spot | 9345 | 30.00 |
| 4/11/2017 | 06:20 PM | :60 | Spot | 9345 | 30.00 |
| 4/12/2017 | 11:20 AM | :60 | Spot | 9345 | 30.00 |
| 4/12/2017 | 12:10 PM | :60 | Spot | 9345 | 30.00 |
| 4/12/2017 | 03:40 PM | :60 | Spot | 9345 | 30.00 |
| 4/12/2017 | 04:20 PM | :60 | Spot | 9345 | 30.00 |
| 4/12/2017 | 05:50 PM | :60 | Spot | 9345 | 30.00 |
| 4/12/2017 | 06:50 PM | :60 | Spot | 9345 | 30.00 |
| 4/13/2017 | 11:20 AM | :60 | Spot | 9345 | 30.00 |
| 4/13/2017 | 12:40 PM | :60 | Spot | 9345 | 30.00 |
| 4/13/2017 | 03:50 PM | :60 | Spot | 9345 | 30.00 |
| 4/13/2017 | 04:20 PM | :60 | Spot | 9345 | 30.00 |
| 4/13/2017 | 05:40 PM | :60 | Spot | 9345 | 30.00 |
| 4/13/2017 | 06:40 PM | :60 | Spot | 9345 | 30.00 |
| 4/14/2017 | 11:50 AM | :60 | Spot | 9345 | 30.00 |
| 4/14/2017 | 12:50 PM | :60 | Spot | 9345 | 30.00 |
| 4/14/2017 | 01:50 PM | :60 | Spot | 9345 | 30.00 |
| 4/14/2017 | 05:00 PM | :60 | Spot | 9345 | 30.00 |
| 4/14/2017 | 05:50 PM | :60 | Spot | 9345 | 30.00 |
| 4/14/2017 | 06:20 PM | :60 | Spot | 9345 | 30.00 |
| | | | **30 Total Items** | **Total Cost:** | **900.00** |
| | | | | - Agency Commission: | -135.00 |
| | | | | **Net Total:** | **765.00** |
| | | | | 4/11/2017 PrePayment Applied Check 36695: | -630.00 |

AFFIDAVIT OF PERFORMANCE: I certify that, in accordance with the Official Station Logs, announcements were broadcast on the days shown on this invoice.

_____

Continued

# WKLF Invoice

Sponsor: One Nation / One Nation/ #44272/
One Nation

Invoice ID: 17040160
Invoice Date: 4/30/2017 

| Date | Time | Length | Description | CopyID / ISCI Code | Cost |
|---|---|---|---|---|---|
| | | | | 6/23/2017 Credit Adjustment: | -135.00 |
| | | | | **Amount Due:** | **0.00** |

**Amount Due: 0.00**

# WKLF Invoice

**GREAT SOUTH WIRELESS, LLC**
WKLF 980 AM/95.5 FM
P. O. Box 383174
Birmingham, AL 35238
205-598-3432
205-968-1516

**Invoice ID:** 17050136
**Invoice Date:** 5/31/2017
**Account ID:** 1112
**Order ID:** 1112-003
**Account Rep:** Margo Parrish

**Amount Due:** $0.00

**Amount Paid:** _____

CLANTON TIRE & AUTO
2010 7TH STREET NORTH
CLANTON, AL 35045

Make checks payable to GREAT SOUTH WIRELESS and mail to P. O. Box 383174 Birmingham, AL 35238

NOTE: WE ALSO ACCEPT VISA & MASTERCARD

Sponsor: Clanton Tire & Auto
Clanton Tire & Auto/AMERICA'S FAVORITE



| Date | Description | Times | Qty | Rate | Cost |
|---|---|---|---|---|---|
| 5/1/2017 | :60 Spot | 12:40 PM | 1 | [Package] | [Package] |
| 5/2/2017 | :60 Spot | 11:50 AM | 1 | [Package] | [Package] |
| 5/3/2017 | :60 Spot | 12:50 PM | 1 | [Package] | [Package] |
| 5/4/2017 | :60 Spot | 11:10 AM | 1 | [Package] | [Package] |
| 5/5/2017 | :60 Spot | 12:10 PM | 1 | [Package] | [Package] |
| 5/6/2017 | :60 Spot | 11:00 AM | 1 | [Package] | [Package] |
| 5/8/2017 | :60 Spot | 12:10 PM | 1 | [Package] | [Package] |
| 5/9/2017 | :60 Spot | 11:20 AM | 1 | [Package] | [Package] |
| 5/10/2017 | :60 Spot | 12:40 PM | 1 | [Package] | [Package] |
| 5/11/2017 | :60 Spot | 11:40 AM | 1 | [Package] | [Package] |
| 5/12/2017 | :60 Spot | 12:50 PM | 1 | [Package] | [Package] |
| 5/13/2017 | :60 Spot | 11:00 AM | 1 | [Package] | [Package] |
| 5/15/2017 | :60 Spot | 12:50 PM | 1 | [Package] | [Package] |
| 5/16/2017 | :60 Spot | 11:20 AM | 1 | [Package] | [Package] |
| 5/17/2017 | :60 Spot | 12:50 PM | 1 | [Package] | [Package] |
| 5/18/2017 | :60 Spot | 11:10 AM | 1 | [Package] | [Package] |
| 5/19/2017 | :60 Spot | 12:20 PM | 1 | [Package] | [Package] |
| 5/20/2017 | :60 Spot | 11:00 AM | 1 | [Package] | [Package] |
| 5/22/2017 | :60 Spot | 12:50 PM | 1 | [Package] | [Package] |
| 5/23/2017 | :60 Spot | 11:20 AM | 1 | [Package] | [Package] |
| 5/24/2017 | :60 Spot | 12:50 PM | 1 | [Package] | [Package] |
| 5/25/2017 | :60 Spot | 11:40 AM | 1 | [Package] | [Package] |
| 5/26/2017 | :60 Spot | 12:50 PM | 1 | [Package] | [Package] |
| 5/27/2017 | :60 Spot | 11:00 AM | 1 | [Package] | [Package] |
| 5/29/2017 | :60 Spot | 12:10 PM | 1 | [Package] | [Package] |

Continued

# WKLF Invoice

Sponsor: Clanton Tire & Auto
Clanton Tire & Auto/AMERICA'S FAVORITE

**Invoice ID:** 17050136
**Invoice Date:** 5/31/2017 Page 2

| Date | Description | Times | Qty | Rate | Cost |
|---|---|---|---|---|---|
| 5/30/2017 | :60 Spot | 11:40 AM | 1 | ******** | [Package] |
| 5/31/2017 | :60 Spot | 12:50 PM | 1 | ******** | [Package] |
| 5/31/2017 | Package | | 1 | 200.00 | 200.00 |
| | **27 Total Items** | | **Total Cost:** | | **200.00** |
| | | 6/5/2017 Payment Applied Check 4871: | | | -200.00 |
| | | | **Amount Due:** | | **0.00** |

**Amount Due:** **0.00**

# WKLF Invoice

**GREAT SOUTH WIRELESS, LLC**
WKLF 980 AM/95.5 FM
P. O. Box 383174
Birmingham, AL 35238
205-598-3432
205-968-1516

**Invoice ID:** 17050141
**Invoice Date:** 5/31/2017
**Account ID:** 0376
**Order ID:** 0376-001
**Account Rep:** Kenneth Moates

**Amount Due:** $0.00

**Amount Paid:** _____

ELLISON MIMS FUNERAL HOME
1709 LAYDAM ROAD
CLANTON, AL 35046

Make checks payable to GREAT SOUTH WIRELESS and mail to P. O. Box 383174 Birmingham, AL 35238

NOTE: WE ALSO ACCEPT VISA & MASTERCARD

Sponsor: Ellison Mims Funeral Home for P.O./Estimate # Joy in the Morning
Ellison Mims Funeral Home



| Date | Description | Times | Qty | Rate | Cost |
|---|---|---|---|---|---|
| 5/1/2017 | :60 Spot | 09:40 AM | 1 | [Package] | [Package] |
| 5/2/2017 | :60 Spot | 10:10 AM | 1 | [Package] | [Package] |
| 5/3/2017 | :60 Spot | 09:10 AM | 1 | [Package] | [Package] |
| 5/4/2017 | :60 Spot | 10:10 AM | 1 | [Package] | [Package] |
| 5/5/2017 | :60 Spot | 09:50 AM | 1 | [Package] | [Package] |
| 5/8/2017 | :60 Spot | 10:20 AM | 1 | [Package] | [Package] |
| 5/9/2017 | :60 Spot | 09:20 AM | 1 | [Package] | [Package] |
| 5/10/2017 | :60 Spot | 10:20 AM | 1 | [Package] | [Package] |
| 5/11/2017 | :60 Spot | 09:10 AM | 1 | [Package] | [Package] |
| 5/12/2017 | :60 Spot | 10:10 AM | 1 | [Package] | [Package] |
| 5/15/2017 | :60 Spot | 09:20 AM | 1 | [Package] | [Package] |
| 5/16/2017 | :60 Spot | 10:50 AM | 1 | [Package] | [Package] |
| 5/17/2017 | :60 Spot | 09:20 AM | 1 | [Package] | [Package] |
| 5/18/2017 | :60 Spot | 10:10 AM | 1 | [Package] | [Package] |
| 5/19/2017 | :60 Spot | 09:20 AM | 1 | [Package] | [Package] |
| 5/22/2017 | :60 Spot | 10:40 AM | 1 | [Package] | [Package] |
| 5/23/2017 | :60 Spot | 09:20 AM | 1 | [Package] | [Package] |
| 5/24/2017 | :60 Spot | 10:40 AM | 1 | [Package] | [Package] |
| 5/25/2017 | :60 Spot | 09:10 AM | 1 | [Package] | [Package] |
| 5/26/2017 | :60 Spot | 10:50 AM | 1 | [Package] | [Package] |
| 5/29/2017 | :60 Spot | 09:20 AM | 1 | [Package] | [Package] |
| 5/30/2017 | :60 Spot | 10:50 AM | 1 | [Package] | [Package] |
| 5/31/2017 | :60 Spot | 09:10 AM | 1 | [Package] | [Package] |
| 5/31/2017 | Package | | 1 | 200.00 | 200.00 |
| | **23 Total Items** | | **Total Cost:** | | **200.00** |
| | | 5/4/2017 Payment Applied Check 6926: | | | -200.00 |

Continued

# WKLF Invoice

Sponsor: Ellison Mims Funeral Home for P.O./Estimate # Joy in the Morning
Ellison Mims Funeral Home

Invoice ID: 17050141
Invoice Date: 5/31/2017 

| Date | Description | Times | Qty | Rate | Cost |
|---|---|---|---|---|---|
| | | | Amount Due: | | 0.00 |

**Amount Due: 0.00**

# WKLF Invoice

GREAT SOUTH WIRELESS, LLC
WKLF 980 AM/95.5 FM
P. O. Box 383174
Birmingham, AL 35238
205-598-3432
205-968-1516

Invoice ID: 17050154
Invoice Date: 5/31/2017
Account ID: 0683
Order ID: 0683-003
Account Rep: House Accounts - WKLF

Amount Due: $0.00

Amount Paid: _____

LARRY MONTGOMERY
30 COUNTY ROAD 942
CLANTON, AL 35045

Make checks payable to GREAT SOUTH WIRELESS and mail to P. O. Box 383174 Birmingham, AL 35238

NOTE: WE ALSO ACCEPT VISA & MASTERCARD

Sponsor: Larry Montgomery
Larry Montgomery



| Date | Description | Times | Qty | Rate | Cost |
|---|---|---|---|---|---|
| 5/7/2017 | Program | 02:30 PM | 1 | 53.00 | 53.00 |
| 5/14/2017 | Program | 02:30 PM | 1 | 53.00 | 53.00 |
| 5/21/2017 | Program | 02:00 PM | 1 | 53.00 | 53.00 |
| 5/28/2017 | Program | 02:00 PM | 1 | 53.00 | 53.00 |
| | **4 Total Items** | | **Total Cost:** | | **212.00** |
| | | | 5/30/2017 Payment Applied Cash: | | -109.00 |
| | | | 4/25/2017 PrePayment Applied Cash: | | -63.00 |
| | | | 5/11/2017 PrePayment Applied Cash: | | -40.00 |
| | | | **Amount Due:** | | **0.00** |

**Amount Due: 0.00**

# WKLF Invoice

**GREAT SOUTH WIRELESS, LLC**
WKLF 980 AM/95.5 FM
P. O. Box 383174
Birmingham, AL 35238
205-598-3432
205-968-1516

**Invoice ID:** 17050167
**Invoice Date:** 5/31/2017
**Account ID:** 0378
**Order ID:** 0378-001
**Account Rep:** Kenneth Moates

**Amount Due:** $0.00

**Amount Paid:** _____

PINEDALE GARDENS
P.O. BOX 74
CLANTON, AL 35045

Make checks payable to GREAT SOUTH WIRELESS and mail to P. O. Box 383174 Birmingham, AL 35238

NOTE: WE ALSO ACCEPT VISA & MASTERCARD

Sponsor: Pinedale Gardens for P.O./Estimate # Joy in the Morning
Pinedale Gardens



| Date | Description | Times | Qty | Rate | Cost |
|---|---|---|---|---|---|
| 5/1/2017 | :60 Spot | 10:10 AM | 1 | [Package] | [Package] |
| 5/2/2017 | :60 Spot | 09:10 AM | 1 | [Package] | [Package] |
| 5/3/2017 | :60 Spot | 10:10 AM | 1 | [Package] | [Package] |
| 5/4/2017 | :60 Spot | 09:40 AM | 1 | [Package] | [Package] |
| 5/5/2017 | :60 Spot | 10:50 AM | 1 | [Package] | [Package] |
| 5/8/2017 | :60 Spot | 09:20 AM | 1 | [Package] | [Package] |
| 5/9/2017 | :60 Spot | 10:40 AM | 1 | [Package] | [Package] |
| 5/10/2017 | :60 Spot | 09:20 AM | 1 | [Package] | [Package] |
| 5/11/2017 | :60 Spot | 10:40 AM | 1 | [Package] | [Package] |
| 5/12/2017 | :60 Spot | 09:40 AM | 1 | [Package] | [Package] |
| 5/15/2017 | :60 Spot | 10:40 AM | 1 | [Package] | [Package] |
| 5/16/2017 | :60 Spot | 09:10 AM | 1 | [Package] | [Package] |
| 5/17/2017 | :60 Spot | 10:20 AM | 1 | [Package] | [Package] |
| 5/18/2017 | :60 Spot | 09:10 AM | 1 | [Package] | [Package] |
| 5/19/2017 | :60 Spot | 10:10 AM | 1 | [Package] | [Package] |
| 5/22/2017 | :60 Spot | 09:50 AM | 1 | [Package] | [Package] |
| 5/23/2017 | :60 Spot | 10:40 AM | 1 | [Package] | [Package] |
| 5/24/2017 | :60 Spot | 09:20 AM | 1 | [Package] | [Package] |
| 5/25/2017 | :60 Spot | 10:10 AM | 1 | [Package] | [Package] |
| 5/26/2017 | :60 Spot | 09:40 AM | 1 | [Package] | [Package] |
| 5/29/2017 | :60 Spot | 10:50 AM | 1 | [Package] | [Package] |
| 5/30/2017 | :60 Spot | 09:40 AM | 1 | [Package] | [Package] |
| 5/31/2017 | :60 Spot | 10:10 AM | 1 | [Package] | [Package] |
| 5/31/2017 | Package | | 1 | 200.00 | 200.00 |
| | **23 Total Items** | | **Total Cost:** | | **200.00** |
| | | | 5/4/2017 Payment Applied Check: | | -200.00 |

Continued

# WKLF Invoice

Sponsor: Pinedale Gardens for P.O./Estimate # Joy in the Morning
Pinedale Gardens

**Invoice ID:** 17050167
**Invoice Date:** 5/31/2017 

| Date | Description | Times | Qty | Rate | Cost |
|---|---|---|---|---|---|
| | | | Amount Due: | | 0.00 |

**Amount Due:** 0.00

## III. WKLF/W257AA Program Logs

# WKLF/95.5 Program Log
## Wednesday, February 01, 2017

Operator SignOn_____ Operator SignOff_____

Operator SignOn_____ Operator SignOff_____



| LogTime | CopyID | Description | Length | LogType | Note | OrderLineID |
|---|---|---|---|---|---|---|
| 12:00:00 AM | | OVERNIGHT (MIDNIGHT - 6 AM) | | | | |
| 12:00:00 AM | | WKLF LEGAL ID | 00:10 | | | |
| 1:00:00 AM | | OVERNIGHT (MIDNIGHT - 6 AM) | | | | |
| 1:00:00 AM | | WKLF LEGAL ID | 00:10 | | | |
| 2:00:00 AM | | OVERNIGHT (MIDNIGHT - 6 AM) | | | | |
| 2:00:00 AM | | WKLF LEGAL ID | 00:10 | | | |
| 3:00:00 AM | | OVERNIGHT (MIDNIGHT - 6 AM) | | | | |
| 3:00:00 AM | | WKLF LEGAL ID | 00:10 | | | |
| 4:00:00 AM | | OVERNIGHT (MIDNIGHT - 6 AM) | | | | |
| 4:00:00 AM | | WKLF LEGAL ID | 00:10 | | | |
| 5:00:00 AM | | OVERNIGHT (MIDNIGHT - 6 AM) | | | | |
| 5:00:00 AM | | WKLF LEGAL ID | 00:10 | | | |
| 5:30:15 AM | | WEATHER FORECAST | 02:00 | | | |
| 6:00:00 AM | | SINGING THE GOSPEL PROGRAM (6 AM - 7:30 A | | | | |
| 6:00:00 AM | | WKLF LEGAL ID | 00:10 | | | |
| 6:20:00 AM | | Jones Seed and Feed | :60 | CA | Spot | 0371-001.01 |
| 6:30:15 AM | | WEATHER FORECAST | 02:00 | | | |
| 6:50:00 AM | | Bo-Mart Tire & Service | :60 | CA | Spot | 0336-001.01 |
| 7:00:00 AM | | SINGING THE GOSPEL PROGRAM (6 AM - 7:30 A | | | | |
| 7:00:00 AM | | WKLF LEGAL ID | 00:10 | | | |
| 7:00:00 AM | | OBITUARIES SEGMENT | | | | |
| 7:03:00 AM | | TCW Construction/Sunrise Gospel | :60 | COM | Spot | 1521-004.01 |
| 7:10:00 AM | | McKinnon Toyota Nissan | :60 | CA | Spot | 0019-008.01 |
| 7:10:00 AM | | Piggly Wiggly | :60 | CA | Live-Spot | 0058-002.01 |
| 7:20:00 AM | | Chilton Propane and Gas Company | :60 | CA | Spot | 0356-001.01 |
| 7:20:00 AM | | Martin Funeral Home | :60 | CA | Spot | 0017-002.03 |
| 7:30:15 AM | | WEATHER FORECAST | 02:00 | | | |
| 7:33:00 AM | | West End Baptist Church | 15:00 | CA | Program | 0384-001.01 |
| 8:00:00 AM | | LOCAL PROGRAMS (8 AM - 9AM) | | | | |
| 8:00:00 AM | | WKLF LEGAL ID | 00:10 | | | |
| 8:08:25 AM | | ARN NEWS | 03:00 | | | |
| 8:15:00 AM | | SWAP SHOP PROGRAM 8:15AM-8:30AM | 15:00 | | | |
| 8:30:15 AM | | WEATHER FORECAST | 02:00 | | | |
| 8:45:00 AM | | FARM SHOW (8:45 AM - 8:50 AM) | 05:00 | | | |

# WKLF/95.5 Program Log
## Wednesday, February 01, 2017

Operator SignOn_____ Operator SignOff_____

Operator SignOn_____ Operator SignOff_____



| LogTime | CopyID | Description | Length | LogType | Note | OrderLineID |
|---|---|---|---|---|---|---|
| 8:50:00 AM | | A WORD WITH YOU PROGRAM (8:50 AM - 8:55 A | 05:00 | | | |
| 8:54:00 AM | | Martin Funeral Home | :60 | CA | Spot | 0017-001.02 |
| 9:00:00 AM | | JOY IN THE MORNING PROGRAM (9 AM - 11 AM) | | | | |
| 9:00:00 AM | | WKLF LEGAL ID | 00:10 | | | |
| 9:10:00 AM | | Garrison Farm and Home Center | :60 | CA | Spot | 0367-001.01 |
| 9:10:00 AM | | Bates Pool Company | | COM | Spot | 0333-006.01 |
| 9:20:00 AM | | Pinedale Gardens | :60 | CA | Spot | 0378-001.01 |
| 9:20:00 AM | | Clanton Furniture | :60 | CA | Spot | 0361-001.01 |
| 9:30:15 AM | | WEATHER FORECAST | 02:00 | | | |
| 9:40:00 AM | | Bucks Clothing | :60 | CA | Spot | 0337-001.01 |
| 9:40:00 AM | | Connells Pest Control | :60 | COM | Spot | 0032-009.01 |
| 9:40:00 AM | 9646 | Stokes Automotive/GM | :60 | CA | Live-Spot | 0028-003.02 |
| 9:50:00 AM | | Gray and Sons Implement | :60 | CA | Spot | 0369-001.01 |
| 9:50:00 AM | 803 | Giles Heating & Cooling | :60 | CA | Spot | 0086-001.01 |
| 10:00:00 AM | | JOY IN THE MORNING PROGRAM (9 AM - 11 AM) | | | | |
| 10:00:00 AM | | WKLF LEGAL ID | 00:10 | | | |
| 10:00:00 AM | | OBITUARIES SEGMENT | | | | |
| 10:10:00 AM | | Ellison Mims Funeral Home | :60 | CA | Spot | 0376-001.01 |
| 10:10:00 AM | | Danny's Tree Service | :60 | CA | Spot | 0363-001.01 |
| 10:20:00 AM | | MY TIME CHRISTIAN BOOK STORE | | COM | Spot | 1605-001.01 |
| 10:20:00 AM | | Joe Dedman | :60 | CA | Spot | 0353-003.01 |
| 10:30:15 AM | | WEATHER FORECAST | 02:00 | | | |
| 10:40:00 AM | | Clanton Financial | :60 | CA | Spot | 0359-001.01 |
| 10:50:00 AM | | Hickory Chip Restaurant | :60 | CA | Spot | 0370-001.01 |
| 11:00:10 AM | | AMERICA'S FAVORITES PROGRAM 11 AM - 1 PM | | | | |
| 11:00:00 AM | | WKLF LEGAL ID | 00:10 | | | |
| 11:10:00 AM | | Chilton Contractor | :60 | COM | Spot | 1506-001.01 |
| 11:20:00 AM | | Maplesville Pharmacy | | COM | Spot | 1555-001.01 |
| 11:30:15 AM | | WEATHER FORECAST | 02:00 | | | |
| 11:40:00 AM | | Charter Funeral Home | :60 | CA | Spot | 0354-001.01 |
| 11:50:00 AM | | Bethany Baker Lynn Optical Eyecare | :60 | CA | Live-Spot | 1005-001.01 |
| 12:00:00 PM | | AMERICA'S FAVORITES PROGRAM (11 AM - 1 P | | | | |
| 12:00:00 PM | | WKLF LEGAL ID | 00:10 | | | |
| 12:00:10 PM | | NOON OBITUARIES | | | | |
| 12:10:00 PM | | Joe Dedman | :60 | CA | Spot | 0353-001.01 |
| 12:20:00 PM | | Howell Small Engine | :60 | COM | Spot | 0691-003.01 |

# WKLF/95.5 Program Log
## Wednesday, February 01, 2017

Operator SignOn_____ Operator SignOff_____

Operator SignOn_____ Operator SignOff_____



| LogTime | CopyID | Description | Length | LogType | Note | OrderLineID |
|---|---|---|---|---|---|---|
| 12:20:00 PM | | Martin Memorial | :60 | CA | Spot | 0375-001.02 |
| 12:30:15 PM | | WEATHER FORECAST | 02:00 | | | |
| 12:40:00 PM | | Bertolone Italian Cafe | :30 | COM | Spot | 1607-002.01 |
| 12:40:00 PM | R0183-005 | Morlyn's Jewelers | :30 | CA | Spot | 0183-008.01 |
| 12:50:00 PM | | Chilton Feed and Seed | :30 | COM | Spot | 1653-001.01 |
| 12:50:00 PM | | Clanton Florist | :60 | CA | Spot | 0360-001.01 |
| 1:00:00 PM | | MIDDAY (1 PM - 3 PM) | | | | |
| 1:00:00 PM | | WKLF LEGAL ID | 00:10 | | | |
| 1:00:25 PM | | ARN NEWS /JERRY TRACEY WEATHER | 03:00 | | | |
| 1:20:00 PM | | Jones Seed and Feed | :60 | CA | Spot | 0371-001.02 |
| 1:20:00 PM | | Piggly Wiggly | :60 | CA | Live-Spot | 0058-002.02 |
| 1:30:00 PM | | LOCAL NEWS | 02:00 | | | |
| 1:32:15 PM | | WEATHER FORECAST | 02:00 | | | |
| 1:40:00 PM | | Martin Funeral Home | :60 | CA | Spot | 0017-002.05 |
| 1:40:00 PM | | Chilton Propane and Gas Company | :60 | CA | Spot | 0356-001.02 |
| 1:50:00 PM | | Bo-Mart Tire & Service | :60 | CA | Spot | 0336-001.02 |
| 1:50:00 PM | | McKinnon Toyota Nissan | :60 | CA | Spot | 0019-008.02 |
| 2:00:00 PM | | MIDDAY (1 PM - 3 PM) | | | | |
| 2:00:00 PM | | WKLF LEGAL ID | 00:10 | | | |
| 2:00:25 PM | | ARN NEWS /JERRY TRACEY WEATHER | 03:00 | | | |
| 2:20:00 PM | 2030 | Ryan Edwards Construction | :60 | COM | Spot | 1372-002.02 |
| 2:30:00 PM | | LOCAL NEWS | 02:00 | | | |
| 2:32:15 PM | | WEATHER FORECAST | 02:00 | | | |
| 2:40:00 PM | 2026 | All American Metal Components | :60 | COM | Sponsorship | 1366-001.02 |
| 2:50:00 PM | 2025 | Moore's Glass Inc | :60 | COM | Sponsorship | 1365-001.03 |
| 3:00:00 PM | | AFTERNOON (3 PM - 7PM) | | | | |
| 3:00:00 PM | | WKLF LEGAL ID | 00:10 | | | |
| 3:00:25 PM | | ARN NEWS /JERRY TRACEY WEATHER | 03:00 | | | |
| 3:05:00 PM | | THIS LAND OF OURS PROGRAM (3:05 PM - 3:07 | 02:00 | | | |
| 3:30:00 PM | | LOCAL NEWS | 02:00 | | | |
| 3:32:15 PM | | WEATHER FORECAST | 02:00 | | | |
| 3:50:00 PM | | Martin Funeral Home | :60 | CA | Spot | 0017-002.04 |
| 4:00:00 PM | | AFTERNOON (3 PM - 7PM) | | | | |
| 4:00:00 PM | | WKLF LEGAL ID | 00:10 | | | |
| 4:00:25 PM | | ARN NEWS /JERRY TRACEY WEATHER | 03:00 | | | |

# WKLF/95.5 Program Log
## Wednesday, February 01, 2017

Operator SignOn_____ Operator SignOff_____

Operator SignOn_____ Operator SignOff_____



| LogTime | CopyID | Description | Length | LogType | Note | OrderLineID |
|---|---|---|---|---|---|---|
| 4:32:15 PM | | WEATHER FORECAST | 02:00 | | | |
| 4:50:00 PM | PSA-2000 | ABA Point of Law ELDER ABUSE | :30 | PSA | No-Charge | 0288-002.02 |
| 5:00:00 PM | | AFTERNOON (3 PM - 7PM) | | | | |
| 5:00:00 PM | | WKLF LEGAL ID | 00:10 | | | |
| 5:00:25 PM | | ARN NEWS /JERRY TRACEY WEATHER | 03:00 | | | |
| 5:50:00 PM | PSA-2000 | ABA Point of Law ELDER ABUSE | :30 | PSA | No-Charge | 0288-002.02 |
| 6:00:00 PM | | AFTERNOON (3 PM - 7 PM) | | | | |
| 6:00:00 PM | | WKLF LEGAL ID | 00:10 | | | |
| 6:00:25 PM | | ARN NEWS /JERRY TRACEY WEATHER | 03:00 | | | |
| 6:32:15 PM | | WEATHER FORECAST | 02:00 | | | |
| 7:00:00 PM | | EVENING (7 PM - MIDNIGHT) | | | | |
| 7:00:00 PM | | WKLF LEGAL ID | 00:10 | | | |
| 7:00:25 PM | | ARN NEWS | 03:00 | | | |
| 7:32:15 PM | | WEATHER FORECAST | 02:00 | | | |
| 7:50:00 PM | PSA-2000 | ABA Point of Law ELDER ABUSE | :30 | PSA | No-Charge | 0288-002.02 |
| 8:00:00 PM | | EVENING (7 PM - MIDNIGHT) | | | | |
| 8:00:00 PM | | WKLF LEGAL ID | 00:10 | | | |
| 8:00:25 PM | | ARN NEWS | 03:00 | | | |
| 8:32:15 PM | | WEATHER FORECAST | 02:00 | | | |
| 9:00:00 PM | | EVENING (7 PM - MIDNIGHT) | | | | |
| 9:00:00 PM | | WKLF LEGAL ID | 00:10 | | | |
| 9:00:25 PM | | ARN NEWS | 03:00 | | | |
| 9:32:15 PM | | WEATHER FORECAST | 02:00 | | | |
| 9:40:00 PM | PSA-2000 | ABA Point of Law ELDER ABUSE | :30 | PSA | No-Charge | 0288-002.02 |
| 10:00:00 PM | | EVENING (7 PM - MIDNIGHT) | | | | |
| 10:00:00 PM | | WKLF LEGAL ID | 00:10 | | | |
| 10:00:25 PM | | ARN NEWS | 03:00 | | | |
| 10:32:15 PM | | WEATHER FORECAST | 02:00 | | | |
| 11:00:00 PM | | EVENING (7 PM - MIDNIGHT) | | | | |
| 11:00:00 PM | | WKLF LEGAL ID | 00:10 | | | |
| 11:00:25 PM | | ARN NEWS | 03:00 | | | |
| 11:32:15 PM | | WEATHER FORECAST | 02:00 | | | |

# WKLF/95.5 Program Log
## Wednesday, March 01, 2017

Operator SignOn_____ Operator SignOff_____

Operator SignOn_____ Operator SignOff_____



| LogTime | CopyID | Description | Length | LogType | Note | OrderLineID |
|---|---|---|---|---|---|---|
| 12:00:00 AM | | OVERNIGHT (MIDNIGHT - 6 AM) | | | | |
| 12:00:00 AM | | WKLF LEGAL ID | 00:10 | | | |
| 1:00:00 AM | | OVERNIGHT (MIDNIGHT - 6 AM) | | | | |
| 1:00:00 AM | | WKLF LEGAL ID | 00:10 | | | |
| 2:00:00 AM | | OVERNIGHT (MIDNIGHT - 6 AM) | | | | |
| 2:00:00 AM | | WKLF LEGAL ID | 00:10 | | | |
| 3:00:00 AM | | OVERNIGHT (MIDNIGHT - 6 AM) | | | | |
| 3:00:00 AM | | WKLF LEGAL ID | 00:10 | | | |
| 4:00:00 AM | | OVERNIGHT (MIDNIGHT - 6 AM) | | | | |
| 4:00:00 AM | | WKLF LEGAL ID | 00:10 | | | |
| 5:00:00 AM | | OVERNIGHT (MIDNIGHT - 6 AM) | | | | |
| 5:00:00 AM | | WKLF LEGAL ID | 00:10 | | | |
| 5:30:15 AM | | WEATHER FORECAST | 02:00 | | | |
| 6:00:00 AM | | SINGING THE GOSPEL PROGRAM (6 AM - 7:30 A | | | | |
| 6:00:00 AM | | WKLF LEGAL ID | 00:10 | | | |
| 6:10:00 AM | | Piggly Wiggly | :60 | CA | Live-Spot | 0058-002.01 |
| 6:20:00 AM | | McKinnon Toyota Nissan | :60 | CA | Spot | 0019-008.01 |
| 6:30:15 AM | | WEATHER FORECAST | 02:00 | | | |
| 6:40:00 AM | | Martin Funeral Home | :60 | CA | Spot | 0017-002.03 |
| 6:50:00 AM | | Ernies Landscape Supply | :30 | COM | Spot | 1121-002.01 |
| 7:00:00 AM | | SINGING THE GOSPEL PROGRAM (6 AM - 7:30 A | | | | |
| 7:00:00 AM | | WKLF LEGAL ID | 00:10 | | | |
| 7:00:00 AM | | OBITUARIES SEGMENT | | | | |
| 7:03:00 AM | | TCW Construction/Sunrise Gospel | :60 | COM | Spot | 1521-004.01 |
| 7:10:00 AM | | Bo-Mart Tire & Service | :60 | CA | Spot | 0336-001.01 |
| 7:10:00 AM | | Jones Seed and Feed | :60 | CA | Spot | 0371-001.01 |
| 7:20:00 AM | | Chilton Propane and Gas Company | :60 | CA | Spot | 0356-001.01 |
| 7:30:15 AM | | WEATHER FORECAST | 02:00 | | | |
| 7:33:00 AM | | West End Baptist Church | 15:00 | CA | Program | 0384-001.01 |
| 8:00:00 AM | | LOCAL PROGRAMS (8 AM - 9AM) | | | | |
| 8:00:00 AM | | WKLF LEGAL ID | 00:10 | | | |
| 8:08:25 AM | | ARN NEWS | 03:00 | | | |
| 8:15:00 AM | | SWAP SHOP PROGRAM 8:15AM-8:30AM | 15:00 | | | |
| 8:30:15 AM | | WEATHER FORECAST | 02:00 | | | |

# WKLF/95.5 Program Log
## Wednesday, March 01, 2017

Operator SignOn_____ Operator SignOff_____

Operator SignOn_____ Operator SignOff_____



| LogTime | CopyID | Description | Length | LogType | Note | OrderLineID |
|---|---|---|---|---|---|---|
| 8:45:00 AM | | FARM SHOW (8:45 AM - 8:50 AM) | 05:00 | | | |
| 8:49:00 AM | | McKinnon Toyota Nissan | :30 | COM | Spot | 0019-052.01 |
| 8:50:00 AM | | A WORD WITH YOU PROGRAM (8:50 AM - 8:55 A | 05:00 | | | |
| 8:54:00 AM | | Martin Funeral Home | :60 | CA | Spot | 0017-001.02 |
| 9:00:00 AM | | JOY IN THE MORNING PROGRAM (9 AM - 11 AM) | | | | |
| 9:00:00 AM | | WKLF LEGAL ID | 00:10 | | | |
| 9:10:00 AM | 803 | Giles Heating & Cooling | :60 | CA | Spot | 0086-001.01 |
| 9:10:00 AM | | Garrison Farm and Home Center | :60 | CA | Spot | 0367-001.01 |
| 9:20:00 AM | 9646 | Stokes Automotive/GM | :60 | CA | Live-Spot | 0028-003.02 |
| 9:20:00 AM | | Gray and Sons Implement | :60 | CA | Spot | 0369-001.01 |
| 9:30:15 AM | | WEATHER FORECAST | 02:00 | | | |
| 9:40:00 AM | | Connells Pest Control | :60 | COM | Spot | 0032-009.01 |
| 9:40:00 AM | | Bucks Clothing | :60 | CA | Spot | 0337-001.01 |
| 9:50:00 AM | | Clanton Furniture | :60 | CA | Spot | 0361-001.01 |
| 9:50:00 AM | | Pinedale Gardens | :60 | CA | Spot | 0378-001.01 |
| 9:50:00 AM | | Bates Pool Company | | COM | Spot | 0333-006.01 |
| 10:00:00 AM | | JOY IN THE MORNING PROGRAM (9 AM - 11 AM) | | | | |
| 10:00:00 AM | | WKLF LEGAL ID | 00:10 | | | |
| 10:00:00 AM | | OBITUARIES SEGMENT | | | | |
| 10:10:00 AM | | MY TIME CHRISTIAN BOOK STORE | | COM | Spot | 1605-001.01 |
| 10:20:00 AM | | Danny's Tree Service | :60 | CA | Spot | 0363-001.01 |
| 10:20:00 AM | | Joe Dedman | :60 | CA | Spot | 0353-003.01 |
| 10:30:15 AM | | WEATHER FORECAST | 02:00 | | | |
| 10:40:00 AM | | Ellison Mims Funeral Home | :60 | CA | Spot | 0376-001.01 |
| 10:50:00 AM | | Hickory Chip Restaurant | :60 | CA | Spot | 0370-001.01 |
| 10:50:00 AM | | Clanton Financial | :60 | CA | Spot | 0359-001.01 |
| 11:00:10 AM | | AMERICA'S FAVORITES PROGRAM 11 AM - 1 PM | | | | |
| 11:00:00 AM | | WKLF LEGAL ID | 00:10 | | | |
| 11:10:00 AM | | Charter Funeral Home | :60 | CA | Spot | 0354-001.01 |
| 11:20:00 AM | | Maplesville Pharmacy | | COM | Spot | 1555-001.01 |
| 11:30:15 AM | | WEATHER FORECAST | 02:00 | | | |
| 11:40:00 AM | | Chilton Contractor | :60 | COM | Spot | 1506-001.01 |
| 12:00:00 PM | | AMERICA'S FAVORITES PROGRAM (11 AM - 1 P | | | | |
| 12:00:00 PM | | WKLF LEGAL ID | 00:10 | | | |
| 12:00:10 PM | | NOON OBITUARIES | | | | |

# WKLF/95.5 Program Log
## Wednesday, March 01, 2017

Operator SignOn_____ Operator SignOff_____

Operator SignOn_____ Operator SignOff_____



| LogTime | CopyID | Description | Length | LogType | Note | OrderLineID |
|---|---|---|---|---|---|---|
| 12:10:00 PM | R0183-005 | Morlyn's Jewelers | :30 | CA | Spot | 0183-008.01 |
| 12:10:00 PM | | Chilton Feed and Seed | :30 | COM | Spot | 1653-001.01 |
| 12:20:00 PM | | Bertolone Italian Cafe | :30 | COM | Spot | 1607-002.01 |
| 12:20:00 PM | | Joe Dedman | :60 | CA | Spot | 0353-001.01 |
| 12:30:15 PM | | WEATHER FORECAST | 02:00 | | | |
| 12:40:00 PM | | Martin Memorial | :60 | CA | Spot | 0375-001.02 |
| 12:40:00 PM | | Howell Small Engine | :60 | COM | Spot | 0691-003.01 |
| 12:50:00 PM | | Clanton Florist | :60 | CA | Spot | 0360-001.01 |
| 1:00:00 PM | | MIDDAY (1 PM - 3 PM) | | | | |
| 1:00:00 PM | | WKLF LEGAL ID | 00:10 | | | |
| 1:00:25 PM | | ARN NEWS /JERRY TRACEY WEATHER | 03:00 | | | |
| 1:20:00 PM | | Chilton Propane and Gas Company | :60 | CA | Spot | 0356-001.02 |
| 1:20:00 PM | | Piggly Wiggly | :60 | CA | Live-Spot | 0058-002.02 |
| 1:30:00 PM | | LOCAL NEWS | 02:00 | | | |
| 1:32:15 PM | | WEATHER FORECAST | 02:00 | | | |
| 1:40:00 PM | | McKinnon Toyota Nissan | :60 | CA | Spot | 0019-008.02 |
| 1:40:00 PM | | Martin Funeral Home | :60 | CA | Spot | 0017-002.05 |
| 1:50:00 PM | | Bo-Mart Tire & Service | :60 | CA | Spot | 0336-001.02 |
| 1:50:00 PM | | Jones Seed and Feed | :60 | CA | Spot | 0371-001.02 |
| 2:00:00 PM | | MIDDAY (1 PM - 3 PM) | | | | |
| 2:00:00 PM | | WKLF LEGAL ID | 00:10 | | | |
| 2:00:25 PM | | ARN NEWS /JERRY TRACEY WEATHER | 03:00 | | | |
| 2:30:00 PM | | LOCAL NEWS | 02:00 | | | |
| 2:32:15 PM | | WEATHER FORECAST | 02:00 | | | |
| 2:40:00 PM | 2025 | Moore's Glass Inc | :60 | COM | Sponsorship | 1365-001.03 |
| 2:50:00 PM | 2026 | All American Metal Components | :60 | COM | Sponsorship | 1366-001.02 |
| 3:00:00 PM | | AFTERNOON (3 PM - 7PM) | | | | |
| 3:00:00 PM | | WKLF LEGAL ID | 00:10 | | | |
| 3:00:25 PM | | ARN NEWS /JERRY TRACEY WEATHER | 03:00 | | | |
| 3:05:00 PM | | THIS LAND OF OURS PROGRAM (3:05 PM - 3:07 | 02:00 | | | |
| 3:20:00 PM | | Martin Funeral Home | :60 | CA | Spot | 0017-002.04 |
| 3:30:00 PM | | LOCAL NEWS | 02:00 | | | |
| 3:32:15 PM | | WEATHER FORECAST | 02:00 | | | |
| 4:00:00 PM | | AFTERNOON (3 PM - 7PM) | | | | |
| 4:00:00 PM | | WKLF LEGAL ID | 00:10 | | | |

# WKLF/95.5 Program Log
## Wednesday, March 01, 2017

Operator SignOn_____ Operator SignOff_____

Operator SignOn_____ Operator SignOff_____



| LogTime | CopyID | Description | Length | LogType | Note | OrderLineID |
|---|---|---|---|---|---|---|
| 4:00:25 PM | | ARN NEWS /JERRY TRACEY WEATHER | 03:00 | | | |
| 4:20:00 PM | PSA-2000 | ABA Point of Law ELDER ABUSE | :30 | PSA | No-Charge | 0288-002.02 |
| 4:32:15 PM | | WEATHER FORECAST | 02:00 | | | |
| 5:00:00 PM | | AFTERNOON (3 PM - 7PM) | | | | |
| 5:00:00 PM | | WKLF LEGAL ID | 00:10 | | | |
| 5:00:25 PM | | ARN NEWS /JERRY TRACEY WEATHER | 03:00 | | | |
| 5:50:00 PM | PSA-2000 | ABA Point of Law ELDER ABUSE | :30 | PSA | No-Charge | 0288-002.02 |
| 6:00:00 PM | | AFTERNOON (3 PM - 7 PM) | | | | |
| 6:00:00 PM | | WKLF LEGAL ID | 00:10 | | | |
| 6:00:25 PM | | ARN NEWS /JERRY TRACEY WEATHER | 03:00 | | | |
| 6:32:15 PM | | WEATHER FORECAST | 02:00 | | | |
| 7:00:00 PM | | EVENING (7 PM - MIDNIGHT) | | | | |
| 7:00:00 PM | | WKLF LEGAL ID | 00:10 | | | |
| 7:00:25 PM | | ARN NEWS | 03:00 | | | |
| 7:32:15 PM | | WEATHER FORECAST | 02:00 | | | |
| 8:00:00 PM | | EVENING (7 PM - MIDNIGHT) | | | | |
| 8:00:00 PM | | WKLF LEGAL ID | 00:10 | | | |
| 8:00:25 PM | | ARN NEWS | 03:00 | | | |
| 8:32:15 PM | | WEATHER FORECAST | 02:00 | | | |
| 8:40:00 PM | PSA-2000 | ABA Point of Law ELDER ABUSE | :30 | PSA | No-Charge | 0288-002.02 |
| 9:00:00 PM | | EVENING (7 PM - MIDNIGHT) | | | | |
| 9:00:00 PM | | WKLF LEGAL ID | 00:10 | | | |
| 9:00:25 PM | | ARN NEWS | 03:00 | | | |
| 9:20:00 PM | PSA-2000 | ABA Point of Law ELDER ABUSE | :30 | PSA | No-Charge | 0288-002.02 |
| 9:32:15 PM | | WEATHER FORECAST | 02:00 | | | |
| 10:00:00 PM | | EVENING (7 PM - MIDNIGHT) | | | | |
| 10:00:00 PM | | WKLF LEGAL ID | 00:10 | | | |
| 10:00:25 PM | | ARN NEWS | 03:00 | | | |
| 10:32:15 PM | | WEATHER FORECAST | 02:00 | | | |
| 11:00:00 PM | | EVENING (7 PM - MIDNIGHT) | | | | |
| 11:00:00 PM | | WKLF LEGAL ID | 00:10 | | | |
| 11:00:25 PM | | ARN NEWS | 03:00 | | | |

# WKLF/95.5 Program Log
## Wednesday, March 01, 2017

Operator SignOn_____ Operator SignOff_____

Operator SignOn_____ Operator SignOff_____



| LogTime | CopyID | Description | Length | LogType | Note | OrderLineID |
|---|---|---|---|---|---|---|
| 11:32:15 PM | | WEATHER FORECAST | 02:00 | | | |

# WKLF/95.5 Program Log
## Saturday, April 01, 2017

Operator SignOn_____ Operator SignOff_____

Operator SignOn_____ Operator SignOff_____



| LogTime | CopyID | Description | Length | LogType | Note | OrderLineID |
|---|---|---|---|---|---|---|
| 6:00:00 AM | | SINGING THE GOSPEL PROGRAM (6 AM - 7:30 A | | | | |
| 6:00:00 AM | | WKLF LEGAL ID | 00:10 | | | |
| 6:10:00 AM | | Bo-Mart Tire & Service | :60 | CA | Spot | 0336-001.01 |
| 6:20:00 AM | | Ernies Landscape Supply | :30 | COM | Spot | 1121-002.01 |
| 6:30:15 AM | | WEATHER FORECAST | 02:00 | | | |
| 6:40:00 AM | | Jones Seed and Feed | :60 | CA | Spot | 0371-001.01 |
| 6:50:00 AM | 0118 | Recruitment | :30 | COM | Spot | 1691-001.01 |
| 7:00:00 AM | | SINGING THE GOSPEL PROGRAM (6 AM - 7:30 A | | | | |
| 7:00:00 AM | | WKLF LEGAL ID | 00:10 | | | |
| 7:10:00 AM | | McKinnon Toyota Nissan | :60 | CA | Spot | 0019-008.01 |
| 7:10:00 AM | | Martin Funeral Home | :60 | CA | Spot | 0017-002.03 |
| 7:10:00 AM | | TCW Construction/Sunrise Gospel | :60 | COM | Spot | 1521-004.01 |
| 7:20:00 AM | | Chilton Propane and Gas Company | :60 | CA | Spot | 0356-001.01 |
| 7:20:00 AM | 0209 | PSA- 2017 ARMED FORCES DAY CAR & MOTOR | :30 | COM | Spot | 0418-134.01 |
| 7:30:15 AM | | WEATHER FORECAST | 02:00 | | | |
| 7:40:00 AM | 0118 | Recruitment | :30 | COM | Spot | 1691-001.01 |
| 8:00:00 AM | | LOCAL PROGRAMS (8 AM - 9AM) | | | | |
| 8:00:00 AM | | WKLF LEGAL ID | 00:10 | | | |
| 8:08:25 AM | | ARN NEWS | 03:00 | | | |
| 8:11:00 AM | 0118 | Recruitment | :30 | COM | Spot | 1691-001.01 |
| 8:11:00 AM | 0209 | PSA- 2017 ARMED FORCES DAY CAR & MOTOR | :30 | COM | Spot | 0418-134.01 |
| 8:15:00 AM | | SWAP SHOP PROGRAM 8:15AM-8:30AM | 15:00 | | | |
| 8:30:15 AM | | WEATHER FORECAST | 02:00 | | | |
| 8:45:00 AM | | FARM SHOW (8:45 AM - 8:50 AM) | 05:00 | | | |
| 8:50:00 AM | | A WORD WITH YOU PROGRAM (8:50 AM - 8:55 A | 05:00 | | | |
| 9:00:10 AM | | ALABAMA GOSPEL JUBILEE PROGRAM | 30:00 | | | |
| 9:30:00 AM | | Alabama Gospel Jubilee | :30 | CA | Spot | 0381-001.02 |

# WKLF/95.5 Program Log
## Saturday, April 01, 2017

Operator SignOn_____ Operator SignOff_____

Operator SignOn_____ Operator SignOff_____



| LogTime | CopyID | Description | Length | LogType | Note | OrderLineID |
|---|---|---|---|---|---|---|
| 10:59:59 AM | | END PROGRAM | | | | |
| 11:00:10 AM | | AMERICA'S FAVORITES PROGRAM 11 AM - 12 P | 60:00 | | | |
| 11:00:10 AM | 0118 | Recruitment | :30 | COM | Spot | 1691-001.01 |
| 11:00:10 AM | R0183-005 | Morlyn's Jewelers | :30 | CA | Spot | 0183-008.01 |
| 11:00:10 AM | | Clanton Florist | :60 | CA | Spot | 0360-001.01 |
| 11:00:10 AM | | Joe Dedman | :60 | CA | Spot | 0353-001.01 |
| 11:00:10 AM | | Martin Memorial | :60 | CA | Spot | 0375-001.02 |
| 12:20:00 PM | 0118 | Recruitment | :30 | COM | Spot | 1691-001.01 |
| 12:20:00 PM | | Maplesville Pharmacy | | COM | Spot | 1555-001.01 |
| 12:20:00 PM | | Chilton Contractor | :60 | COM | Spot | 1506-001.01 |
| 1:00:00 PM | | MIDDAY (1 PM - 3 PM) | | | | |
| 1:00:00 PM | | WKLF LEGAL ID | 00:10 | | | |
| 1:00:25 PM | | ARN NEWS /JERRY TRACEY WEATHER | 03:00 | | | |
| 1:20:00 PM | | Bo-Mart Tire & Service | :60 | CA | Spot | 0336-001.02 |
| 1:20:00 PM | | McKinnon Toyota Nissan | :60 | CA | Spot | 0019-008.02 |
| 1:30:00 PM | | LOCAL NEWS | 02:00 | | | |
| 1:32:15 PM | | WEATHER FORECAST | 02:00 | | | |
| 1:40:00 PM | | Jones Seed and Feed | :60 | CA | Spot | 0371-001.02 |
| 1:40:00 PM | | Chilton Propane and Gas Company | :60 | CA | Spot | 0356-001.02 |
| 1:50:00 PM | | Martin Funeral Home | :60 | CA | Spot | 0017-002.05 |
| 2:20:00 PM | 0118 | Recruitment | :30 | COM | Spot | 1691-001.01 |
| 2:20:00 PM | PSA-2000 | ABA Point of Law ELDER ABUSE | :30 | PSA | No-Charge | 0288-002.02 |
| 2:40:00 PM | 0209 | PSA- 2017 ARMED FORCES DAY CAR & MOTOR | :30 | COM | Spot | 0418-134.01 |
| 3:20:00 PM | 0118 | Recruitment | :30 | COM | Spot | 1691-001.01 |
| 3:20:00 PM | | Martin Funeral Home | :60 | CA | Spot | 0017-002.04 |
| 3:20:00 PM | 0209 | PSA- 2017 ARMED FORCES DAY CAR & MOTOR | :30 | COM | Spot | 0418-134.01 |
| 4:20:00 PM | 0118 | Recruitment | :30 | COM | Spot | 1691-001.01 |
| 4:20:00 PM | PSA-2000 | ABA Point of Law ELDER ABUSE | :30 | PSA | No-Charge | 0288-002.02 |
| 4:40:00 PM | 0209 | PSA- 2017 ARMED FORCES DAY CAR & MOTOR | :30 | COM | Spot | 0418-134.01 |
| 5:00:10 PM | | Gaither Hour | 59:50 | CA | Program | 0609-001.01 |
| 5:00:10 PM | | GAITHER HOUR | 59:50 | | | |
| 5:20:00 PM | 0118 | Recruitment | :30 | COM | Spot | 1691-001.01 |

# WKLF/95.5 Program Log
## Saturday, April 01, 2017

Operator SignOn_____ Operator SignOff_____

Operator SignOn_____ Operator SignOff_____



| LogTime | CopyID | Description | Length | LogType | Note | OrderLineID |
|---|---|---|---|---|---|---|
| 6:20:00 PM | PSA-2000 | ABA Point of Law ELDER ABUSE | :30 | PSA | No-Charge | 0288-002.02 |
| 7:20:00 PM | 0118 | Recruitment | :30 | COM | Spot | 1691-001.01 |
| 8:20:00 PM | PSA-2000 | ABA Point of Law ELDER ABUSE | :30 | PSA | No-Charge | 0288-002.02 |

# WKLF/95.5 Program Log
## Monday, May 01, 2017

Operator SignOn_____ Operator SignOff_____

Operator SignOn_____ Operator SignOff_____



| LogTime | CopyID | Description | Length | LogType | Note | OrderLineID |
|---|---|---|---|---|---|---|
| 12:00:00 AM | | OVERNIGHT (MIDNIGHT - 6 AM) | | | | |
| 12:00:00 AM | | WKLF LEGAL ID | 00:10 | | | |
| 1:00:00 AM | | OVERNIGHT (MIDNIGHT - 6 AM) | | | | |
| 1:00:00 AM | | WKLF LEGAL ID | 00:10 | | | |
| 2:00:00 AM | | OVERNIGHT (MIDNIGHT - 6 AM) | | | | |
| 2:00:00 AM | | WKLF LEGAL ID | 00:10 | | | |
| 3:00:00 AM | | OVERNIGHT (MIDNIGHT - 6 AM) | | | | |
| 3:00:00 AM | | WKLF LEGAL ID | 00:10 | | | |
| 4:00:00 AM | | OVERNIGHT (MIDNIGHT - 6 AM) | | | | |
| 4:00:00 AM | | WKLF LEGAL ID | 00:10 | | | |
| 5:00:00 AM | | OVERNIGHT (MIDNIGHT - 6 AM) | | | | |
| 5:00:00 AM | | WKLF LEGAL ID | 00:10 | | | |
| 5:30:15 AM | | WEATHER FORECAST | 02:00 | | | |
| 6:00:00 AM | | WKLF LEGAL ID | 00:10 | | | |
| 6:00:00 AM | | SINGING THE GOSPEL PROGRAM (6 AM - 7:30 A | | | | |
| 6:10:00 AM | | Ernies Landscape Supply | :30 | COM | Spot | 1121-002.01 |
| 6:20:00 AM | | Chilton Propane and Gas Company | :60 | CA | Spot | 0356-001.01 |
| 6:20:00 AM | 9949 | PSA-ALL 3 STATIONS/2017 MEMORIAL DAY | :30 | COM | Spot | 1694-001.01 |
| 6:30:15 AM | | WEATHER FORECAST | 02:00 | | | |
| 6:40:00 AM | | Bo-Mart Tire & Service | :60 | CA | Spot | 0336-001.01 |
| 6:40:00 AM | 0209 | PSA- 2017 ARMED FORCES DAY CAR & MOTOR | :30 | COM | Spot | 0418-134.01 |
| 6:50:00 AM | 0118 | Recruitment | :30 | COM | Spot | 1691-001.01 |
| 7:00:00 AM | | SINGING THE GOSPEL PROGRAM (6 AM - 7:30 A | | | | |
| 7:00:00 AM | | WKLF LEGAL ID | 00:10 | | | |
| 7:00:00 AM | | OBITUARIES SEGMENT | | | | |
| 7:10:00 AM | | McKinnon Toyota Nissan | :60 | CA | Spot | 0019-008.01 |
| 7:10:00 AM | | Martin Funeral Home | :60 | CA | Spot | 0017-002.03 |
| 7:20:00 AM | 0118 | Recruitment | :30 | COM | Spot | 1691-001.01 |
| 7:20:00 AM | | Piggly Wiggly | :60 | CA | Live-Spot | 0058-002.01 |
| 7:20:00 AM | | Jones Seed and Feed | :60 | CA | Spot | 0371-001.01 |
| 7:30:15 AM | | WEATHER FORECAST | 02:00 | | | |
| 7:59:59 AM | | END PROGRAM | | | | |
| 8:00:00 AM | | LOCAL PROGRAMS (8 AM - 9AM) | | | | |
| 8:00:00 AM | | WKLF LEGAL ID | 00:10 | | | |
| 8:08:25 AM | | ARN NEWS | 03:00 | | | |

# WKLF/95.5 Program Log
## Monday, May 01, 2017

Operator SignOn_____ Operator SignOff_____

Operator SignOn_____ Operator SignOff_____



| LogTime | CopyID | Description | Length | LogType | Note | OrderLineID |
|---|---|---|---|---|---|---|
| 8:11:00 AM | 0118 | Recruitment | :30 | COM | Spot | 1691-001.01 |
| 8:15:00 AM | | SWAP SHOP PROGRAM 8:15AM-8:30AM | 15:00 | | | |
| 8:20:00 AM | 0209 | PSA- 2017 ARMED FORCES DAY CAR & MOTOR | :30 | COM | Spot | 0418-134.01 |
| 8:20:00 AM | 0147 | PSA-MARCH OF DIMES | :60 | COM | Spot | 1425-010.01 |
| 8:30:15 AM | | WEATHER FORECAST | 02:00 | | | |
| 8:45:00 AM | | FARM SHOW (8:45 AM - 8:50 AM) | 05:00 | | | |
| 8:49:00 AM | | McKinnon Toyota Nissan | :30 | COM | Spot | 0019-052.01 |
| 8:50:00 AM | | A WORD WITH YOU PROGRAM (8:50 AM - 8:55 A | 05:00 | | | |
| 8:54:00 AM | | Martin Funeral Home | :60 | CA | Spot | 0017-001.02 |
| 9:00:00 AM | | JOY IN THE MORNING PROGRAM (9 AM - 11 AM) | | | | |
| 9:00:00 AM | | WKLF LEGAL ID | 00:10 | | | |
| 9:10:00 AM | | MY TIME CHRISTIAN BOOK STORE | | COM | Spot | 1605-001.01 |
| 9:10:00 AM | | Danny's Tree Service | :60 | CA | Spot | 0363-001.01 |
| 9:20:00 AM | | Hickory Chip Restaurant | :60 | CA | Spot | 0370-001.01 |
| 9:20:00 AM | | Joe Dedman | :60 | CA | Spot | 0353-003.01 |
| 9:30:15 AM | | WEATHER FORECAST | 02:00 | | | |
| 9:40:00 AM | 0118 | Recruitment | :30 | COM | Spot | 1691-001.01 |
| 9:40:00 AM | | Ellison Mims Funeral Home | :60 | CA | Spot | 0376-001.01 |
| 9:50:00 AM | | Clanton Financial | :60 | CA | Spot | 0359-001.01 |
| 10:00:00 AM | | JOY IN THE MORNING PROGRAM (9 AM - 11 AM) | | | | |
| 10:00:00 AM | | WKLF LEGAL ID | 00:10 | | | |
| 10:00:00 AM | | OBITUARIES SEGMENT | | | | |
| 10:10:00 AM | | Pinedale Gardens | :60 | CA | Spot | 0378-001.01 |
| 10:10:00 AM | | Sugar Hill Strawberrys | :30 | COM | Spot | 0700-005.01 |
| 10:10:00 AM | | Connells Pest Control | :60 | COM | Spot | 0032-009.01 |
| 10:20:00 AM | | Gray and Sons Implement | :60 | CA | Spot | 0369-001.01 |
| 10:20:00 AM | 0129 | Stokes Automotive/Scott | :60 | CA | Live-Spot | 0028-003.02 |
| 10:30:15 AM | | WEATHER FORECAST | 02:00 | | | |
| 10:40:00 AM | | Clanton Furniture | :60 | CA | Spot | 0361-001.01 |
| 10:40:00 AM | | Bucks Clothing | :60 | CA | Spot | 0337-001.01 |
| 10:50:00 AM | | Garrison Farm and Home Center | :60 | CA | Spot | 0367-001.01 |
| 10:50:00 AM | 803 | Giles Heating & Cooling | :60 | CA | Spot | 0086-001.01 |
| 11:00:10 AM | | AMERICA'S FAVORITES PROGRAM 11 AM - 1 PM | | | | |
| 11:00:00 AM | | WKLF LEGAL ID | 00:10 | | | |
| 11:10:00 AM | | The Cafe | :30 | COM | Spot | 1699-001.01 |
| 11:10:00 AM | 0209 | PSA- 2017 ARMED FORCES DAY CAR & MOTOR | :30 | COM | Spot | 0418-134.01 |
| 11:20:00 AM | | Chilton Feed and Seed | :30 | COM | Spot | 1653-001.01 |

# WKLF/95.5 Program Log
## Monday, May 01, 2017

Operator SignOn_____ Operator SignOff_____

Operator SignOn_____ Operator SignOff_____



| LogTime | CopyID | Description | Length | LogType | Note | OrderLineID |
|---|---|---|---|---|---|---|
| 11:30:15 AM | | WEATHER FORECAST | 02:00 | | | |
| 11:40:00 AM | 0118 | Recruitment | :30 | COM | Spot | 1691-001.01 |
| 11:40:00 AM | | Bertolone Italian Cafe | :30 | COM | Spot | 1607-002.01 |
| 11:50:00 AM | | Maplesville Pharmacy | | COM | Spot | 1555-001.01 |
| 11:50:00 AM | | Chilton Contractor | :60 | COM | Spot | 1506-001.01 |
| 12:00:00 PM | | AMERICA'S FAVORITES PROGRAM (11 AM - 1 P | | | | |
| 12:00:00 PM | | WKLF LEGAL ID | 00:10 | | | |
| 12:00:10 PM | | NOON OBITUARIES | | | | |
| 12:10:00 PM | | Joe Dedman | :60 | CA | Spot | 0353-001.01 |
| 12:10:00 PM | | Martin Memorial | :60 | CA | Spot | 0375-001.02 |
| 12:20:00 PM | 0118 | Recruitment | :30 | COM | Spot | 1691-001.01 |
| 12:20:00 PM | | Howell Small Engine | :60 | COM | Spot | 0691-003.01 |
| 12:30:15 PM | | WEATHER FORECAST | 02:00 | | | |
| 12:40:00 PM | | Charter Funeral Home | :60 | CA | Spot | 0354-001.01 |
| 12:40:00 PM | | Clanton Tire & Auto | :60 | COM | Spot | 1112-003.01 |
| 12:50:00 PM | | Clanton Florist | :60 | CA | Spot | 0360-001.01 |
| 12:50:00 PM | R0183-005 | Morlyn's Jewelers | :30 | CA | Spot | 0183-008.01 |
| 1:00:00 PM | | MIDDAY (1 PM - 3 PM) | | | | |
| 1:00:00 PM | | WKLF LEGAL ID | 00:10 | | | |
| 1:00:25 PM | | ARN NEWS /JERRY TRACEY WEATHER | 03:00 | | | |
| 1:20:00 PM | | Piggly Wiggly | :60 | CA | Live-Spot | 0058-002.02 |
| 1:20:00 PM | | Chilton Propane and Gas Company | :60 | CA | Spot | 0356-001.02 |
| 1:20:00 PM | 9949 | PSA-ALL 3 STATIONS/2017 MEMORIAL DAY | :30 | COM | Spot | 1694-001.01 |
| 1:30:00 PM | | LOCAL NEWS | 02:00 | | | |
| 1:32:15 PM | | WEATHER FORECAST | 02:00 | | | |
| 1:40:00 PM | | Bo-Mart Tire & Service | :60 | CA | Spot | 0336-001.02 |
| 1:40:00 PM | | Martin Funeral Home | :60 | CA | Spot | 0017-002.05 |
| 1:50:00 PM | | McKinnon Toyota Nissan | :60 | CA | Spot | 0019-008.02 |
| 1:50:00 PM | | Jones Seed and Feed | :60 | CA | Spot | 0371-001.02 |
| 1:50:00 PM | 0147 | PSA-MARCH OF DIMES | :60 | COM | Spot | 1425-010.01 |
| 2:00:00 PM | | MIDDAY (1 PM - 3 PM) | | | | |
| 2:00:00 PM | | WKLF LEGAL ID | 00:10 | | | |
| 2:00:25 PM | | ARN NEWS /JERRY TRACEY WEATHER | 03:00 | | | |
| 2:30:00 PM | | LOCAL NEWS | 02:00 | | | |
| 2:32:15 PM | | WEATHER FORECAST | 02:00 | | | |
| 2:40:00 PM | 2025 | Moore's Glass Inc | :60 | COM | Sponsorship | 1365-001.03 |
| 2:50:00 PM | 2026 | All American Metal Components | :60 | COM | Sponsorship | 1366-001.02 |

# WKLF/95.5 Program Log
## Monday, May 01, 2017

Operator SignOn_____ Operator SignOff_____

Operator SignOn_____ Operator SignOff_____



| LogTime | CopyID | Description | Length | LogType | Note | OrderLineID |
|---|---|---|---|---|---|---|
| 3:00:00 PM | | AFTERNOON (3 PM - 7PM) | | | | |
| 3:00:00 PM | | WKLF LEGAL ID | 00:10 | | | |
| 3:00:25 PM | | ARN NEWS /JERRY TRACEY WEATHER | 03:00 | | | |
| 3:05:00 PM | | THIS LAND OF OURS PROGRAM (3:05 PM - 3:07 | 02:00 | | | |
| 3:20:00 PM | | Martin Funeral Home | :60 | CA | Spot | 0017-002.04 |
| 3:30:00 PM | | LOCAL NEWS | 02:00 | | | |
| 3:32:15 PM | | WEATHER FORECAST | 02:00 | | | |
| 3:40:00 PM | 0209 | PSA- 2017 ARMED FORCES DAY CAR & MOTOR | :30 | COM | Spot | 0418-134.01 |
| 3:50:00 PM | 0118 | Recruitment | :30 | COM | Spot | 1691-001.01 |
| 4:00:00 PM | | AFTERNOON (3 PM - 7PM) | | | | |
| 4:00:00 PM | | WKLF LEGAL ID | 00:10 | | | |
| 4:00:25 PM | | ARN NEWS /JERRY TRACEY WEATHER | 03:00 | | | |
| 4:20:00 PM | PSA-2000 | ABA Point of Law ELDER ABUSE | :30 | PSA | No-Charge | 0288-002.02 |
| 4:32:15 PM | | WEATHER FORECAST | 02:00 | | | |
| 4:40:00 PM | 0118 | Recruitment | :30 | COM | Spot | 1691-001.01 |
| 4:50:00 PM | 0209 | PSA- 2017 ARMED FORCES DAY CAR & MOTOR | :30 | COM | Spot | 0418-134.01 |
| 5:00:00 PM | | AFTERNOON (3 PM - 7PM) | | | | |
| 5:00:00 PM | | WKLF LEGAL ID | 00:10 | | | |
| 5:00:25 PM | | ARN NEWS /JERRY TRACEY WEATHER | 03:00 | | | |
| 5:00:00 PM | PSA-2000 | ABA Point of Law ELDER ABUSE | :30 | PSA | No-Charge | 0288-002.02 |
| 5:40:00 PM | 0118 | Recruitment | :30 | COM | Spot | 1691-001.01 |
| 5:50:00 PM | 0147 | PSA-MARCH OF DIMES | :60 | COM | Spot | 1425-010.01 |
| 6:00:00 PM | | AFTERNOON (3 PM - 7 PM) | | | | |
| 6:00:00 PM | | WKLF LEGAL ID | 00:10 | | | |
| 6:00:25 PM | | ARN NEWS /JERRY TRACEY WEATHER | 03:00 | | | |
| 6:32:15 PM | | WEATHER FORECAST | 02:00 | | | |
| 6:40:00 PM | 9949 | PSA-ALL 3 STATIONS/2017 MEMORIAL DAY | :30 | COM | Spot | 1694-001.01 |
| 7:00:00 PM | | EVENING (7 PM - MIDNIGHT) | | | | |
| 7:00:00 PM | | WKLF LEGAL ID | 00:10 | | | |
| 7:00:25 PM | | ARN NEWS | 03:00 | | | |
| 7:32:15 PM | | WEATHER FORECAST | 02:00 | | | |
| 7:40:00 PM | 9949 | PSA-ALL 3 STATIONS/2017 MEMORIAL DAY | :30 | COM | Spot | 1694-001.01 |
| 7:50:00 PM | 0118 | Recruitment | :30 | COM | Spot | 1691-001.01 |

# WKLF/95.5 Program Log
## Monday, May 01, 2017

Operator SignOn_____ Operator SignOff_____

Operator SignOn_____ Operator SignOff_____



| LogTime | CopyID | Description | Length | LogType | Note | OrderLineID |
|---|---|---|---|---|---|---|
| 8:00:00 PM | | EVENING (7 PM - MIDNIGHT) | | | | |
| 8:00:00 PM | | WKLF LEGAL ID | 00:10 | | | |
| 8:00:25 PM | | ARN NEWS | 03:00 | | | |
| 8:20:00 PM | 0147 | PSA-MARCH OF DIMES | :60 | COM | Spot | 1425-010.01 |
| 8:32:15 PM | | WEATHER FORECAST | 02:00 | | | |
| 9:00:00 PM | | EVENING (7 PM - MIDNIGHT) | | | | |
| 9:00:00 PM | | WKLF LEGAL ID | 00:10 | | | |
| 9:00:25 PM | | ARN NEWS | 03:00 | | | |
| 9:32:15 PM | | WEATHER FORECAST | 02:00 | | | |
| 10:00:00 PM | | EVENING (7 PM - MIDNIGHT) | | | | |
| 10:00:00 PM | | WKLF LEGAL ID | 00:10 | | | |
| 10:00:25 PM | | ARN NEWS | 03:00 | | | |
| 10:32:15 PM | | WEATHER FORECAST | 02:00 | | | |
| 10:50:00 PM | PSA-2000 | ABA Point of Law ELDER ABUSE | :30 | PSA | No-Charge | 0288-002.02 |
| 11:00:00 PM | | EVENING (7 PM - MIDNIGHT) | | | | |
| 11:00:00 PM | | WKLF LEGAL ID | 00:10 | | | |
| 11:00:25 PM | | ARN NEWS | 03:00 | | | |
| 11:32:15 PM | | WEATHER FORECAST | 02:00 | | | |
| 11:50:00 PM | PSA-2000 | ABA Point of Law ELDER ABUSE | :30 | PSA | No-Charge | 0288-002.02 |

# IV. ENGINEERING MAINTENANCE LOGS

# W257AA

*95.5Mhz*

250 Watts ERP

Clanton, Alabama

32 49' 55.4N 86 41' 35.9W

1 Bay Antenna power gain .4611

7/8 inch foam cable. Loss .3544 Db per 100 Ft.

Line length 350 Ft.

Total line loss 1.2404 Db 75.1% Eff.

Power required at antenna 542 watts

Transmitter Power Output 722 Watts

TPO X Line Eff = Antenna input power

722 x .751=542.2 watts

Antenna input power x antenna power gain = ERP

542.2 x .4611=250 watts

February 2 2017

Measurements made on W257AA . 95.5 Mhz with 208 watts ERP

Energy Onix power amp operated at 600 watts output into Gates low pass filter and then to transmission line. Robert E Williams

2-5-17

Measurements were made at a distance of approximately 1 KM from the antenna. The location was at the old service station at the intersection of Alabama hi-way 22 and Chilton county road 37.

Frequency was checked with a Motorola R2038HD Communication Service monitor.

The R2038 was allowed to warm up for 30 minutes and its time base was checked against WWV on 10Mhz and showed an error of less than 1Hz.

The frequency of W257AA was checked with no modulation and showed to be -157Hz or 95.499843Mhz. This is well within the 2000Hz limits set by the FCC.

Harmonics and spurious emissions were checked with a Hewlett- Packard 8557A spectrum analyzer and the Motorola R2038HD.

. No spurious emissions were noted from 45Mhz to 875Mhz. Special attention was paid to the 2nd thru 9th harmonics. Nothing was readable at a distance of 1Km.

Readings made at the transmitter site showed emissions from 120Khz to 240Khz were -27 db down from the carrier and emissions from 240Khz to 600Khz were reading better than 40 db down. This reading is meeting the requirements of -25db for 120 to 240Khz and -35db for 240 to 600Khz

Modulation was checked and found not to be exceeding the 100% limit of 75Khz. Stereo pilot was checked at 8.9% or 6.7Khz deviation.

Robert E Williams

2-8-17 Started retuning the old Gates FM-1G transmitter. Transmitter retuned to 95.5Mhz and tested into dummy load running at 850 watts, All readings stable at a Plate voltage of 2500 and a plate current of 580Ma. 58.6% RE W

2-9-17 at 1300 Placed the Gates FM-1G on the air. Tpo is set at 720 watts on Thru-line wattmeter with a 1000 watt slug. Meter on transmitter was checked and was adjusted for the same reading. It was reading about 680 watts with 720 showing on Thru-line meter.

Transmitter readings at 720 watts output : Plate voltage 2500. Plate current 520ma. 55.4%

VSWR read at 1.15:1

2-10-17

Harmonic and spurious emission readings were repeated :

No spurious emissions were noted from 45Mhz to 875Mhz. Special attention was paid to the 2nd thru 9th harmonics. Nothing was readable at a distance of 1Km.

Readings made at the transmitter site showed emissions from 120Khz to 240Khz were -28.5 db down from the carrier and emissions from 240Khz to 600Khz were reading better than 45 db down. This reading is meeting the requirements of -25db for 120 to 240Khz and -35db for 240 to 600Khz

9515 - LOG. PAGE 1

2-10-17

1007AM - EP 2500 IP 510MA TPO 710WATTS
VSWR 1.15:1 EXCITER SET TO 8 WATTS.
OILED BLOWER MOTOR AND REPLACED AIR FILTERS.
2315 Robt E Weller

2-19-17 TX READINGS SAME. EVERYTHING LOOKING GOOD.
1450 Robt E Weller

3-3-17 ALL READINGS NORMAL - FIL. VOLTAGE WAS LOW
DUE TO BAD SPOT ON FIL. CONTROL - SET BACK TO 6.3 VOLTS
1340 - Robt E Weller

3-12-17 EP 2500 IP 550 TPO 680 WATTS. TOUCH UP
PLATE TUNE. READINGS BACK TO NORMAL
EP 2500 IP 520 TPO 720. VSWR - 1.15:1
1407 - Robt E Weller

3-26-17 ALL SEEMS OK. NO ADJUSTMENTS MADE.
1830 Robt E Weller

4-6-17 TPO DOWN TO 680 - RAISED SCREEN CONTROL - TPO 720W
ALL READINGS NORMAL EXCEPT 510MA.
1625 - Robt E Weller

4-12-17 - ALL READINGS NORMAL - NO ADJUSTMENTS MADE.
1907 - Robert E Wilson

---

4-22-17 - ALL READINGS NORMAL NO ADJUSTMENTS MADE
1550 - Robert E Wilson

---

4-30-17 OFF AT 2115 - CHECKED ALL CONNECTIONS IN TRANSMITTER AND VACUUMED DUST FROM P.A. AND AIR FILTERS.
BACK ON AT 2330 - ALL READINGS NORMAL AFTER RUNNING FOR ABOUT 15 MIN.
2345 - Robert E Wilson

---

5-10-17 - EVERYTHING NORMAL - NO ADJUSTMENTS NEEDED
1910 Robert E Wilson

---

5-19-17 DOWN AT 2100 TO PUT DROP OF OIL IN BLOWER MOTOR, BACK ON AT 2114 ALL READINGS NORMAL AT 2130.
2140 - Robert E Wilson

# V. Pictures

Energy-Onix
BROADCAST EQUIPMENT CO., INC.
SSA-100/150/300C/500C AMPLIFIER
START
STOP
LOCAL
REMOTE
CONT
OL
ON
OVRDRV
VSWR
COMB TEMP
RESET
POWER OUTPUT
TEMP
COMB
PA1
PA2
+12V
-12V
COM
TEST POINTS
CURRENT
OUTPUT
INC.
REF.
THE-1 FM EXCITER
MULTIMETER
MODULATION
STATUS
POWER
AFC LOCK
RF MUTE
COOLING FAULT
IN
OUT
COMPOSITE TEST
OPTIMOD-FM
orban

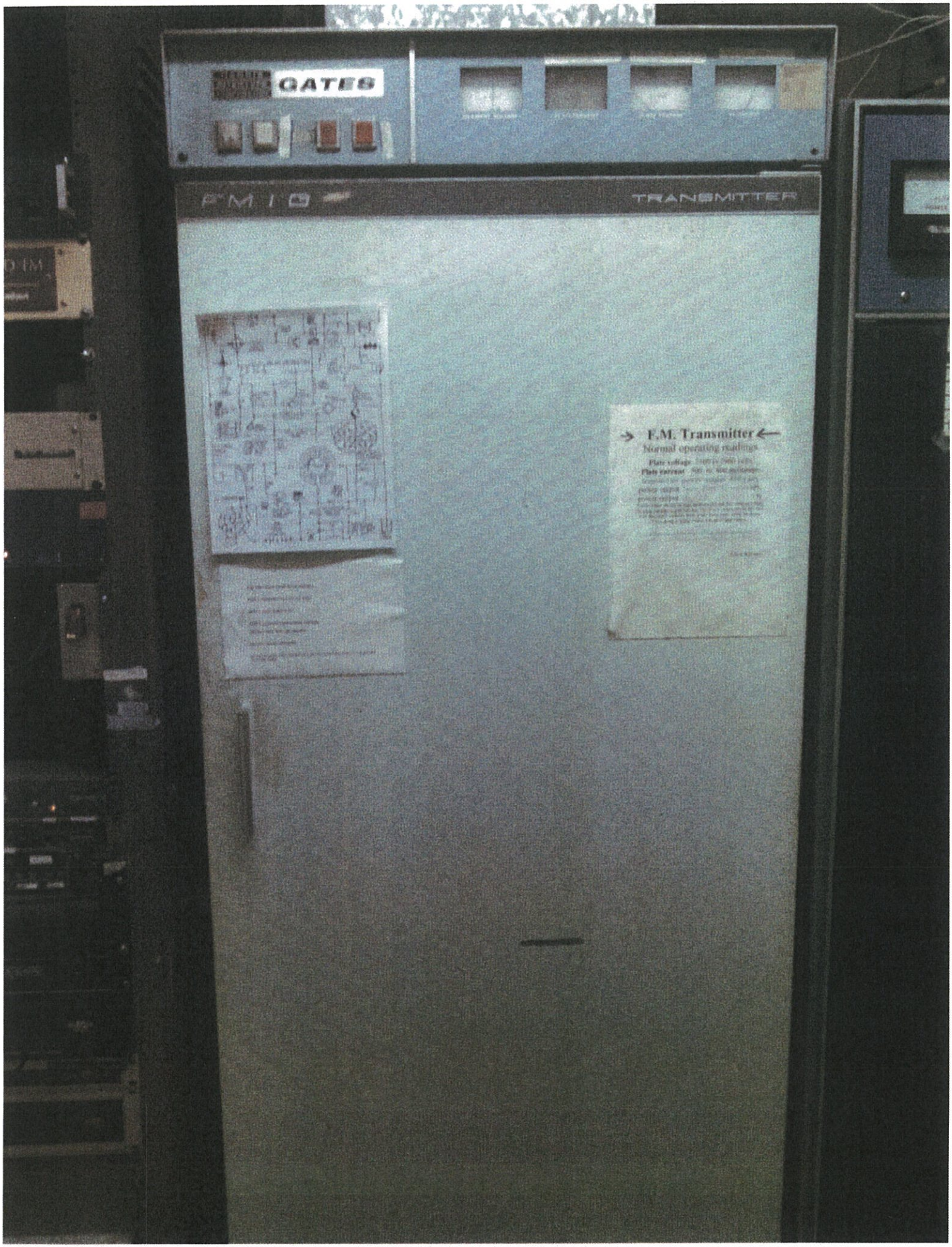
GATES
FM 10
TRANSMITTER
F.M. Transmitter
Normal operating readings