

*BEFORE THE
FEDERAL COMMUNICATIONS COMMISSION
WASHINGTON, DC 20554*

In re the Matter of)	
)	
Marble City Media, LLC)	Facility ID No. 141124
Interference Caused by FM Translator)	
Station W252BE,)	
Tarrant, Alabama)	

TO: The Secretary, FCC
ATTN: Chief, Audio Division, Media Bureau

**ADDENDUM TO COMPLAINT REGARDING CO-CHANNEL INTERFERENCE
CAUSED BY TRANSMISSIONS OF FM TRANSLATOR STATION W252BE**

Marble City Media, LLC ("Marble City Media"), licensee of Station WFXO(FM), Stewartville, Alabama, by its counsel, hereby respectfully submits this Addendum to its February 10, 2017, Complaint Regarding Co-Channel Interference Caused by Transmissions of FM Translator Station W252BE licensed to Valleydale Broadcasting, LLC ("Addendum").

This Addendum provides copies of additional Listener Declarations or complaints of translator interference from regular listeners of WFXO(FM), an added *Engineering Statement*, and legal argument which together with the showing in the initial Complaint demonstrate that the Commission must immediately order W252BE off the air to avoid continuing disruption of service to the public served by WFXO(FM).¹ The continued illegal interference caused by FM Translator Station W252BE violates the express provisions of the Commission's rules and is contrary to the

¹ We have included 8 new listener complaints and one re-submission. The Complaint of Mr. Tom Roberts is a re-submission of his previous complaint but adds additional information. Also, Mr. Marty Garrett has submitted 2 complaints but for different occasions and areas in which he has received interference.

public interest. As reflected in the *Engineering Statement*, complaining listeners are located well within the 60 dBu contour, and some are within the city grade contour of WFXO(FM). The *Engineering Statement* also clearly shows that W252BE is causing interference to 14.1 km of WFXO(FM)'s protected contour.

The failure of the licensee of W252BE, Valleydale Broadcasting, LLC, to contest the conclusions of the Complaint or to in any way address the harm it is causing to the public is yet another reason for the Commission to immediately order the translator off the air.

These new additional listener complaints demonstrate continuing interference to reception of WFXO(FM). Listener complaints are located within the 60 dBu contour of WFXO(FM) and importantly some are within its City Grade 70 dBu contour. It is beyond belief that listeners in the heart of an FM licensee's service area should be expected to suffer reception interference. Furthermore, as pointed out in the original Complaint, WFXO(FM) recently modified its license to operate in the area in which it is receiving interference from W252BE. WFXO(FM)'s current license was granted January 12, 2017. While the licensee has provided listener complaints, and can provide more, due to the newness of the FM station's service area, an extensive showing is unnecessary. It should be considered as a new FM station. Obviously, as a result of the debilitating interference in its 60 dBu service area and even its 70 dBu service area, as would a new station, Marble City Media is hampered in developing a listening base of new regular listeners for WFXO(FM) in the interference areas.

The uncontested facts presented by Marble City Media as to the W252BE translator and full service FM Station WFXO(FM) should be enough to show that the license for W252BE could not be granted at its current license parameters if it were filed today.² The *Engineering Statement*

² Or after January 3, 2017, when the WFXO(FM) license application was filed.

provided in the Complaint and the supplemental *Engineering Statement* attached to this Addendum clearly show that W252BE does not comply with Section 74.1204 of the Commission's rules in that W252BE does not protect WFXO(FM)'s 60 dBu contour. See Statement of Mark M. Snow. The Statement clearly shows that not only does W252BE's 40 dBu contour overlap WFXO(FM)'s 60 dBu contour but also utilizing Longley-Rice Predicted Interference that interference will be received by WFXO(FM) if W252BE continues to operate as currently licensed. *Id.* Under either showing, the translator's operation expressly violates the Commission's rules and policies and must cease operations.

Accordingly, for the foregoing reasons, it is clear that translator station W252BE is causing disruptive interference to listeners of full power FM Station WFXO and violating the Commission's rules and policies. The public interest will be served by cessation of operation of the translator. Marble City Media respectfully renews its request that the Commission immediately order the FM translator to cease on-air operations and not resume operation until it can demonstrate that interference will not occur and that it can operate in accordance with the Commission's rules and policies.

Respectfully submitted,

MARBLE CITY MEDIA, LLC

Date: March 9, 2017

By: _____



M. Scott Johnson, Esquire
Michelle A. McClure, Esquire
Fletcher, Heald & Hildreth, PLC
1300 17th Street North, 11th Floor
Arlington, Virginia 22209
(703) 812-0400
Its Counsel

Exhibit A

Additional Listener Declarations

Attached are a number of additional listener responses as to interference to reception of WFXO in the form of declarations. A Listener Declaration Form link is on the WFXO website. Responses from listeners, with detail they provide, are compiled and forwarded as email messages from SylacaugaNews.com, WFXO's local information portal.

Lee Perryman

From: Sylacauga News <noreply@sylacauganews.com>
Sent: Wednesday, February 15, 2017 9:15 AM
To: lperryman@gmail.com
Subject: WFXO-FM Listener Declaration

Dear WFXO-FM,

My name is Michael Oglesby. I am a new/regular listener of 98.3 Fox FM (WFXO-FM) which broadcasts on 98.3 MHz in a primary coverage area around Stewartville-Sylacauga-Childersburg, Ala.

I have experienced difficulty listening to WFXO-FM due to interference and understand that a nearby FM translator station also on 98.3 MHz and licensed by the Federal Communications Commission (FCC) is causing that interference.

I am providing this declaration to inform the FCC where I listen to WFXO-FM and to object to the translator station's interference.

Listed below are descriptions of the locations at which I listen to WFXO-FM and am receiving interference (road, street, or place names):

From my home in Lineville, Highland road. Large burst of static and a tone sound every few minutes.

Listed below are circumstances of listening (for example, at work, at home, commuting, or traveling to/from a particular location):

At all times of the day and night

Listed below are types of equipment on which I am listening to WFXO-FM (for example, car radio, home radio):

Home stereo

Other than being a listener, I have no employment, business, or other relationship with WFXO-FM.

I declare under penalty of perjury that this declaration is true and correct to the best of my knowledge and belief. I understand that this declaration will be publicly available.

Name: Michael Oglesby
Address: 2550 Highland Road Lineville, AL 36266 US
E-Mail: mikewoglesby@gmail.com
Phone: +1 256-405-8338

February 15, 2017

Lee Perryman

From: Sylacauga News <noreply@sylacauganews.com>
Sent: Wednesday, February 15, 2017 8:40 AM
To: lperryman@gmail.com
Subject: WFXO-FM Listener Declaration

Dear WFXO-FM,

My name is Scott Smith. I am a regular listener of 98.3 Fox FM (WFXO-FM) which broadcasts on 98.3 MHz in a primary coverage area around Stewartville-Sylacauga-Childersburg, Ala.

I have experienced difficulty listening to WFXO-FM due to interference and understand that a nearby FM translator station also on 98.3 MHz and licensed by the Federal Communications Commission (FCC) is causing that interference.

I am providing this declaration to inform the FCC where I listen to WFXO-FM and to object to the translator station's interference.

Listed below are descriptions of the locations at which I listen to WFXO-FM and am receiving interference (road, street, or place names):

BK in C-burg and traveling toward Watwood Elementary. There was interference from another station signal over-lapping.

Also, in Odena from the Baptist church to Herd's Gap, there was static. Though this may have been from the mountain hills that run along that area.

Listed below are circumstances of listening (for example, at work, at home, commuting, or traveling to/from a particular location):

Monday February 13, 2017 around 3:30 to 4:00pm

Listed below are types of equipment on which I am listening to WFXO-FM (for example, car radio, home radio):

Car radio

Other than being a listener, I have no employment, business, or other relationship with WFXO-FM.

I declare under penalty of perjury that this declaration is true and correct to the best of my knowledge and belief. I understand that this declaration will be publicly available.

Name: Scott Smith
Address: 810 Magnolia Drive Sylacauga, AL 35150 US
E-Mail: ssmith@tcboe.org
Phone: +2565102042

February 15, 2017

Lee Perryman

From: Sylacauga News <noreply@sylacauganews.com>
Sent: Tuesday, February 14, 2017 2:55 PM
To: lperryman@gmail.com
Subject: WFXO-FM Listener Declaration

Dear WFXO-FM,

My name is Tom Roberts. I am a regular listener of 98.3 Fox FM (WFXO-FM) which broadcasts on 98.3 MHz in a primary coverage area around Stewartville-Sylacauga-Childersburg, Ala.

I have experienced difficulty listening to WFXO-FM due to interference and understand that a nearby FM translator station also on 98.3 MHz and licensed by the Federal Communications Commission (FCC) is causing that interference.

I am providing this declaration to inform the FCC where I listen to WFXO-FM and to object to the translator station's interference.

Listed below are descriptions of the locations at which I listen to WFXO-FM and am receiving interference (road, street, or place names):

Various locations in the City of Childersburg as I drive. But more important to me personally is the fact that I cannot listen at all in my office, the Greater Coosa Valley Chamber of Commerce!

Listed below are circumstances of listening (for example, at work, at home, commuting, or traveling to/from a particular location):

Throughout the day, from as early as 6:00 a.m. until as late as 10:00 p.m.

Listed below are types of equipment on which I am listening to WFXO-FM (for example, car radio, home radio):

Two different automobile radios, as well as two different stationary radios at the office, one console, the other a digital boom box.

Other than being a listener, I have no employment, business, or other relationship with WFXO-FM.

I declare under penalty of perjury that this declaration is true and correct to the best of my knowledge and belief. I understand that this declaration will be publicly available.

Name: Tom Roberts
Address: 805 3rd Street SW Childersburg, AL 35044 US
E-Mail: greatercoosavalleychamber@gmail.com
Phone: +1 256-404-6377

February 14, 2017

Lee Perryman

From: Sylacauga News <noreply@sylacauganews.com>
Sent: Tuesday, February 28, 2017 12:34 AM
To: lperryman@gmail.com
Subject: WFXO-FM Listener Declaration

Dear WFXO-FM,

My name is Steve Garris. I am a new listener of 98.3 Fox FM (WFXO-FM) which broadcasts on 98.3 MHz in a primary coverage area around Stewartville-Sylacauga-Childersburg, Ala.

I have experienced difficulty listening to WFXO-FM due to interference and understand that a nearby FM translator station also on 98.3 MHz and licensed by the Federal Communications Commission (FCC) is causing that interference.

I am providing this declaration to inform the FCC where I listen to WFXO-FM and to object to the translator station's interference.

Listed below are descriptions of the locations at which I listen to WFXO-FM and am receiving interference (road, street, or place names):

Downtown Sylacauga. Over Station bleeding over.

Listed below are circumstances of listening (for example, at work, at home, commuting, or traveling to/from a particular location):

Off and on 8 to 5 pm

Listed below are types of equipment on which I am listening to WFXO-FM (for example, car radio, home radio):

Home radio.

Other than being a listener, I have no employment, business, or other relationship with WFXO-FM.

I declare under penalty of perjury that this declaration is true and correct to the best of my knowledge and belief. I understand that this declaration will be publicly available.

Name: Steve Garris
Address: 113 W 2nd St Sylacauga, AL 35150 US
E-Mail: garrispawn@yahoo.com
Phone: +1 256-245-3103

February 28, 2017

Lee Perryman

From: Sylacauga News <noreply@sylacauganews.com>
Sent: Sunday, February 19, 2017 1:03 AM
To: lperryman@gmail.com
Subject: WFXO-FM Listener Declaration

Dear WFXO-FM,

My name is Alan Bowers. I am a new listener of 98.3 Fox FM (WFXO-FM) which broadcasts on 98.3 MHz in a primary coverage area around Stewartville-Sylacauga-Childersburg, Ala.

I have experienced difficulty listening to WFXO-FM due to interference and understand that a nearby FM translator station also on 98.3 MHz and licensed by the Federal Communications Commission (FCC) is causing that interference.

I am providing this declaration to inform the FCC where I listen to WFXO-FM and to object to the translator station's interference.

Listed below are descriptions of the locations at which I listen to WFXO-FM and am receiving interference (road, street, or place names):

I listen every once in a while. I have heard crosstalk making it unlistenable at my home 46 Bird St Harpersville AL 35078

Listed below are circumstances of listening (for example, at work, at home, commuting, or traveling to/from a particular location):

Dont recall

Listed below are types of equipment on which I am listening to WFXO-FM (for example, car radio, home radio):

Boombox

Other than being a listener, I have no employment, business, or other relationship with WFXO-FM.

I declare under penalty of perjury that this declaration is true and correct to the best of my knowledge and belief. I understand that this declaration will be publicly available.

Name: Alan Bowers
Address: 46 Bird St Harpersville , AL 35078 US
E-Mail: albow@charter.net
Phone: +1 2053811979

February 19, 2017

Lee Perryman

From: Sylacauga News <noreply@sylacauganews.com>
Sent: Tuesday, February 21, 2017 8:49 AM
To: lperryman@gmail.com
Subject: WFXO-FM Listener Declaration

Dear WFXO-FM,

My name is Jacob Lee. I am a new listener of 98.3 Fox FM (WFXO-FM) which broadcasts on 98.3 MHz in a primary coverage area around Stewartville-Sylacauga-Childersburg, Ala.

I have experienced difficulty listening to WFXO-FM due to interference and understand that a nearby FM translator station also on 98.3 MHz and licensed by the Federal Communications Commission (FCC) is causing that interference.

I am providing this declaration to inform the FCC where I listen to WFXO-FM and to object to the translator station's interference.

Listed below are descriptions of the locations at which I listen to WFXO-FM and am receiving interference (road, street, or place names):

In Oxford, Birmingham, and Chelsea. Hearing "LA jefe radio"

Listed below are circumstances of listening (for example, at work, at home, commuting, or traveling to/from a particular location):

Daytime

Listed below are types of equipment on which I am listening to WFXO-FM (for example, car radio, home radio):

Pioneer car radio

Other than being a listener, I have no employment, business, or other relationship with WFXO-FM.

I declare under penalty of perjury that this declaration is true and correct to the best of my knowledge and belief. I understand that this declaration will be publicly available.

Name: Jacob Lee
Address: 203 Bay Street Sylacauga , AL 35150 US
E-Mail: orangejake1990@gmail.com
Phone: +1 256-404-5931

February 21, 2017

Lee Perryman

From: Sylacauga News <noreply@sylacauganews.com>
Sent: Sunday, February 26, 2017 10:23 AM
To: lperryman@gmail.com
Subject: WFXO-FM Listener Declaration

Dear WFXO-FM,

My name is Tom Carden. I am a new/regular listener of 98.3 Fox FM (WFXO-FM) which broadcasts on 98.3 MHz in a primary coverage area around Stewartville-Sylacauga-Childersburg, Ala.

I have experienced difficulty listening to WFXO-FM due to interference and understand that a nearby FM translator station also on 98.3 MHz and licensed by the Federal Communications Commission (FCC) is causing that interference.

I am providing this declaration to inform the FCC where I listen to WFXO-FM and to object to the translator station's interference.

Listed below are descriptions of the locations at which I listen to WFXO-FM and am receiving interference (road, street, or place names):

North Talladega county. Stemlely Bridge, Pell City, Talladega Airport areas. Broadcast interference from a Hispanic station.

Listed below are circumstances of listening (for example, at work, at home, commuting, or traveling to/from a particular location):

9am till about 1030 am.

Listed below are types of equipment on which I am listening to WFXO-FM (for example, car radio, home radio):

Car radio

Other than being a listener, I have no employment, business, or other relationship with WFXO-FM.

I declare under penalty of perjury that this declaration is true and correct to the best of my knowledge and belief. I understand that this declaration will be publicly available.

Name: Tom Carden
Address: 466 River Terrace Dr Talladega , AL 35160 US
E-Mail: tcrdn11@gmail.com
Phone: +1 256-872-0298

February 26, 2017

Lee Perryman

From: Sylacauga News <noreply@sylacauganews.com>
Sent: Wednesday, March 8, 2017 7:41 AM
To: lperryman@gmail.com
Subject: WFXO-FM Listener Declaration

Dear WFXO-FM,

My name is Marty Garrett . I am a regular listener of 98.3 Fox FM (WFXO-FM) which broadcasts on 98.3 MHz in a primary coverage area around Stewartville-Sylacauga-Childersburg, Ala.

I have experienced difficulty listening to WFXO-FM due to interference and understand that a nearby FM translator station also on 98.3 MHz and licensed by the Federal Communications Commission (FCC) is causing that interference.

I am providing this declaration to inform the FCC where I listen to WFXO-FM and to object to the translator station's interference.

Listed below are descriptions of the locations at which I listen to WFXO-FM and am receiving interference (road, street, or place names):

Hwy 280 south Sylacauga around Pinecrest School.

Listed below are circumstances of listening (for example, at work, at home, commuting, or traveling to/from a particular location):

7:35 tacking children to school.

Listed below are types of equipment on which I am listening to WFXO-FM (for example, car radio, home radio):

Car radio

Other than being a listener, I have no employment, business, or other relationship with WFXO-FM.

I declare under penalty of perjury that this declaration is true and correct to the best of my knowledge and belief. I understand that this declaration will be publicly available.

Name: Marty Garrett
Address: 206 West Milton Sylacauga , AL 35150 US
E-Mail: mgarrett.mg34@gmail.com
Phone: +1 2055421286

March 8, 2017

Lee Perryman

From: Sylacauga News <noreply@sylacauganews.com>
Sent: Tuesday, March 7, 2017 9:15 PM
To: lperryman@gmail.com
Subject: WFXO-FM Listener Declaration

Dear WFXO-FM,

My name is Marty Garrett . I am a regular listener of 98.3 Fox FM (WFXO-FM) which broadcasts on 98.3 MHz in a primary coverage area around Stewartville-Sylacauga-Childersburg, Ala.

I have experienced difficulty listening to WFXO-FM due to interference and understand that a nearby FM translator station also on 98.3 MHz and licensed by the Federal Communications Commission (FCC) is causing that interference.

I am providing this declaration to inform the FCC where I listen to WFXO-FM and to object to the translator station's interference.

Listed below are descriptions of the locations at which I listen to WFXO-FM and am receiving interference (road, street, or place names):

Childersburg Hwy 280 up to Sheby County.

Listed below are circumstances of listening (for example, at work, at home, commuting, or traveling to/from a particular location):

Around 8:00-930 pm

Listed below are types of equipment on which I am listening to WFXO-FM (for example, car radio, home radio):

Car radio

Other than being a listener, I have no employment, business, or other relationship with WFXO-FM.

I declare under penalty of perjury that this declaration is true and correct to the best of my knowledge and belief. I understand that this declaration will be publicly available.

Name: Marty Garrett
Address: 206 West Milton Street Sylacauga , AL 35150 US
E-Mail: mgarrett.mg34@gmail.com
Phone: +1 205-542-1286

March 7, 2017

Exhibit B
Engineering Exhibit

Mark M Snow
125 Hampton Lake Drive
Pelham, AL 35124
(205) 222-9660

Statement of Mark M. Snow
In Support of Section 74.1203
Interference Mitigation and Relief

Full Service Station, WFXO Ch 252A (98.3 MHz)
2.7 kW ERP 151m HAAT, Stewartville AL (Fac ID 704)

Translator, W252BE Ch 252 (98.3 MHz)
90 watts ERP 259m HAAT, Tarrant, AL (Fac ID 141124)

This statement and associated exhibits have been prepared for Marble City Media, LLC for its Addendum to its February 10, 2017, Complaint filed with the Commission with respect to the significant listener complaints of interference by translator Station W252BE to reception of Marble City Media, LLC's Station WFXO operating with its licensed facilities from its licensed location.

As an addendum to the Exhibit A in the February 10, 2017 Complaint, attached as **Exhibit A**, is a map showing the predicted 60 dBu protected Contour of Station WFXO (Light Blue), the predicted 70 dBu Contour (Red), the predicted areas of interference from FM translator Station W252BE (Bright Green) and the locations of listener complaints (Yellow Pins). These locations include those in the February 10 Exhibit A, and new locations from more recent complaints. Further, text of emails from listeners complaining of interference are also attached.

Attached as **Exhibit B**, is a map showing calculated interference overlap curves and the contours of both Stations WFXO and W252BE assuming operations by the stations in accordance with the license of each.

Attached as **Exhibit C**, is an overlap study showing that W252BE's 40 dBu contour is overlapping the protected contour of WFXO(FM) by 14.1 km.

This statement and information has been prepared by me and is believed to be true and correct under the penalty of perjury.

Dated: March 8th, 2017

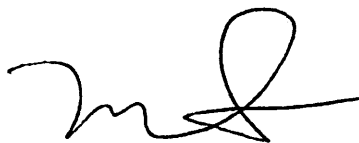
A handwritten signature in black ink, appearing to read 'm. snow', is positioned above a horizontal line.

Mark M. Snow

Exhibit A

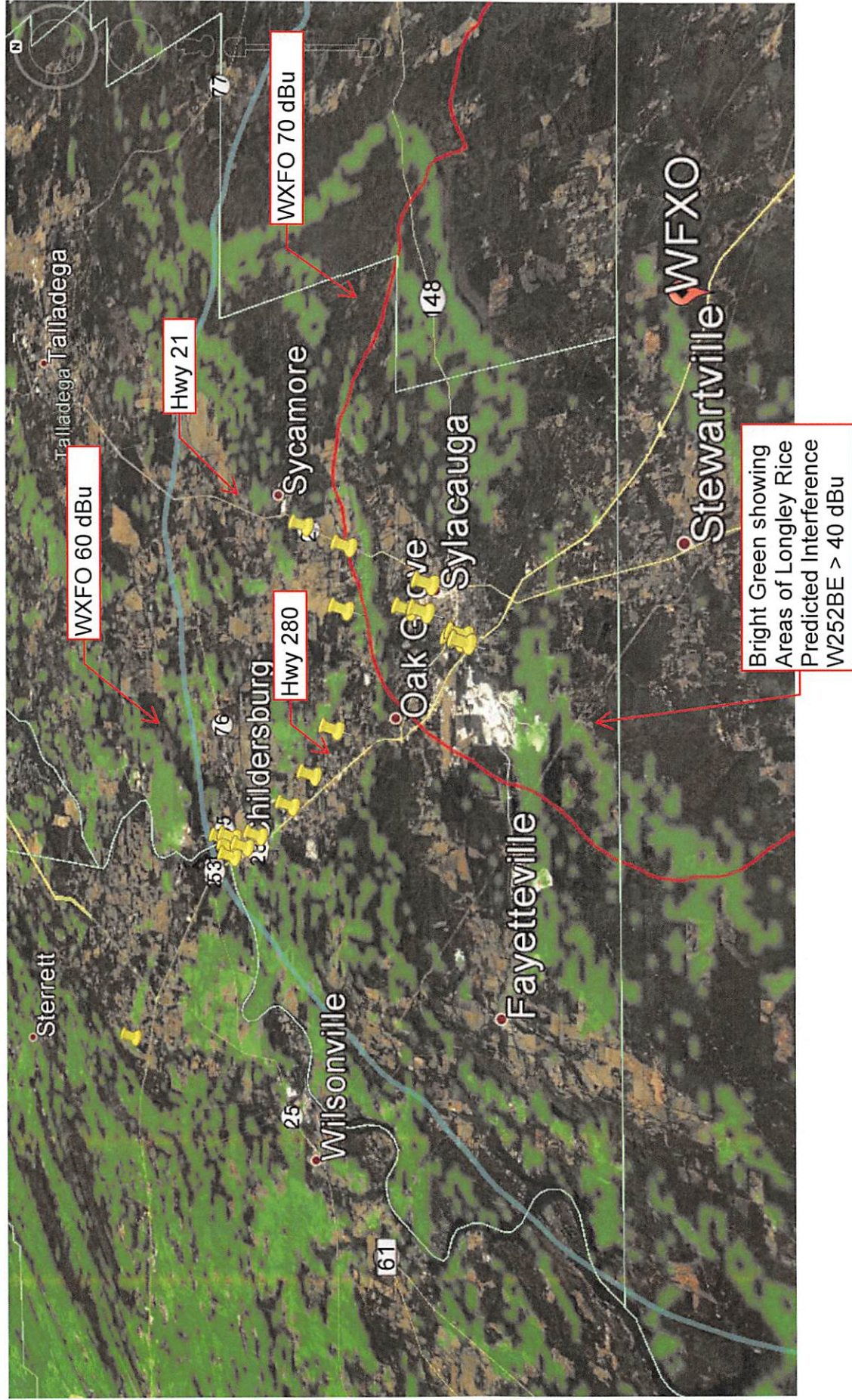

Exhibit B

Overlap
Marble City Media, LLC

FMCommander Single Allocation Study - 12-31-2016 - FCC NGDC 30 Sec
WFXO.A's Overlaps (In= -14.1 km, Out= -28.43 km)

WFXO.A CH 252 A
Lat= 33 04 20.0, Lng= 86 10 08.0
2.7 kW 156.9 m HAAT, 388 m COR
Prot.= 60 dBu, Intef.= 40 dBu

W252BE CH 252 D DA BMLFT20140520ALM
Lat= 33 29 02.0, Lng= 86 48 21.0
0.09 kW 350.1 m HAAT, 538 m COR
Prot.= 60 dBu, Intef.= 40 dBu

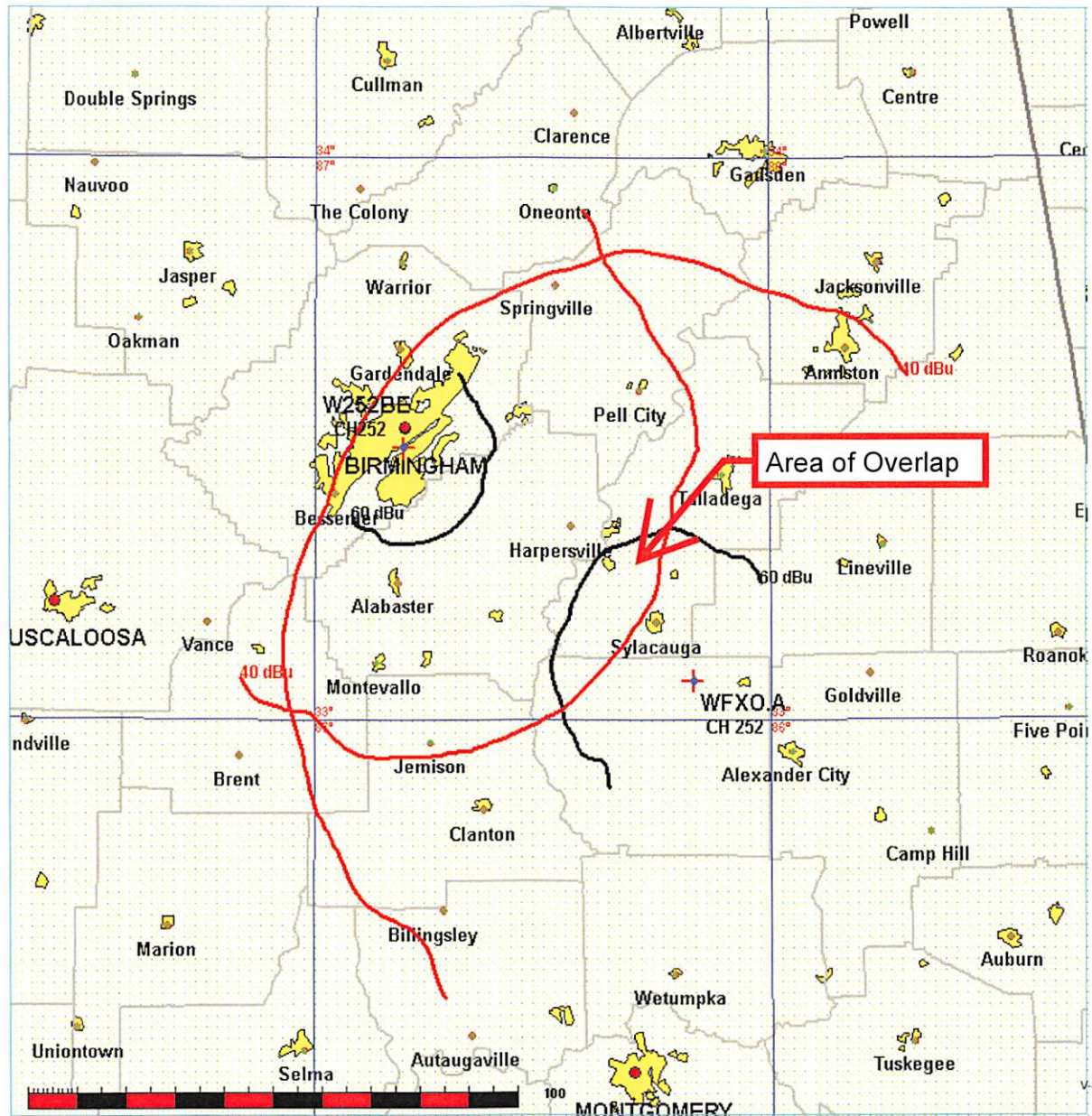

Exhibit C

Marble City Media, LLC											
REFERENCE		CH# 252A - 98.3 MHz, Pwr= 2.7 kW, HAAT= 156.9 M, COR= 388 M							DISPLAY DATES		
33 04 20.0 N.		Average Protected F(50-50)= 28.79 km							DATA 10-17-16		
86 10 08.0 W.		Omni-directional							SEARCH 12-31-16		
CH	CALL	TYPE	ANT	AZI	DIST	LAT	PWR(kw)	INT(km)	PRO(km)	*IN*	*OUT*
CITY		STATE		<--	FILE #	LNG	HAAT(M)	COR(M)	LICENSEE	(Overlap in km)	
252A	WFXO	RSV-A	___	0.0	0.00	33 04 20.0	6.000	86.0	27.8	-114.5*	-110.7*
Stewartville		AL		0.0		86 10 08.0	100	331	Marble City Media, LLC		
252A	WFXO	APP _CX		0.0	0.00	33 04 20.0	2.700	82.9	28.5	-114.5*	-110.7*
Stewartville		AL		0.0	BPH20160802ACA	86 10 08.0	151	388	Marble City Media, LLC		
252A	WFXO	LIC ZCX		48.5	39.66	33 18 30.0	1.700	83.1	28.4	-67.0*	-72.0*
Ashland		AL		228.6	BLH20050527BCZ	85 50 58.0	188	521	Marble City Media, LLC		
252L1	WSMX-LP	LIC ___		240.5	54.14	32 49 53.3	0.045		8.1		-32.4*
Clanton		AL		60.2	BLI20140407AAN	86 40 24.3	44	222	Chilton County Board Of Ed		
252D	W252BE	LIC DC_		307.9	74.86	33 29 02.0	0.090	59.1	18.5	-14.1	-28.4*
Tarrant		AL		127.5	BMLFT20140520ALM	86 48 21.0	350	538	Valleydale Broadcasting, L		
254C1	WBHK«	LIC NCX		307.9	74.98	33 29 04.0	39.000	8.8	69.8	74.5R	0.48M
Warrior		AL		127.5	BLH20030122AAG	86 48 25.0	408	601	Sm-wbhk, LLC		
252L1	WKEM-LP«	LIC ___		194.3	82.62	32 21 00.6	0.078		66.5R		16.1M
Montgomery		AL		14.1	BLL20151029AUP	86 23 10.0	33	87	Equality Broadcasting Netw		
252A	WBFA«	LIC _CN		126.7	130.96	32 21 48.0	6.000	85.7	27.4	114.5R	16.5M
Fort Mitchell		AL		307.3	BLH19930601KE	85 03 06.0	100	197	Aloha Station Trust, LLC		
251C1	WTXT«	LIC _CX		281.0	152.20	33 19 20.9	100.000	102.2	70.0	132.5R	19.7M
Fayette		AL		100.1	BLH20120823AAB	87 46 25.6	274	366	Capstar Tx, LLC		
254C1	AL4374«	RSV-A ___N		321.6	95.13	33 44 30.0	100.000	9.3	68.7	74.5R	20.6M
Warrior		AL		141.3	RM8525	86 48 30.0	299	462			
252C3	WKEA-FM«	LIC ZCX		7.9	163.66	34 32 00.0	11.000	102.9	37.8	141.5R	22.2M
Scottsboro		AL		188.1	BLH20070306ABV	85 55 20.0	150	505	Kea Radio, Inc.		
249C3	WHPH«	LIC NCX		261.2	64.46	32 58 55.0	13.000	3.5	35.8	41.5R	23.0M
Jemison		AL		80.8	BLH20100519ADS	86 51 02.0	140	301	Great South Wireless, LLC		
251C3	WMGP«	LIC ZC_		90.1	113.22	33 03 54.0	25.000	63.9	42.2	88.5R	24.7M
Hogansville		GA		270.7	BLH19990927AAJ	84 57 23.0	100	326	Citicasters Licenses, Inc.		
253C0	WSB-FM«	LIC _CN		65.3	186.84	33 45 33.0	100.000	105.2	72.5	151.5R	35.3M
Atlanta		GA		246.3	BLH19980903KB	84 20 05.0	313	594	Cox Radio, Inc.		
250A	WVOK-FM«	LIC _C_		24.2	66.96	33 37 20.0	0.510	1.6	29.7	30.5R	36.5M
Oxford		AL		204.4	BLH20010406AAJ	85 52 19.0	338	564	Woodard Broadcasting Co.,		
250A	WJWZ«	LIC NC_		183.2	69.41	32 26 50.0	3.700	2.5	26.0	30.5R	38.9M
Wetumpka		AL		3.2	BLH20120507AAU	86 12 37.0	92	164	Bluewater Broadcasting Com		
250D	W262AR	CP _C_		319.1	70.22	33 32 54.0	0.032	0.4	6.0	38.9	61.2
Irondale		AL		138.8	BPFT20160129AJF	86 39 56.0		279	La Promesa Foundation		
255C1	WBAM-FM«	LIC _CX		181.0	121.75	31 58 28.0	100.000	10.2	72.8	74.5R	47.3M
Montgomery		AL		1.0	BLH20020625AAN	86 11 31.0	299	426	Bluewater Broadcasting Com		
253C1	WINL«	LIC _CX		234.7	180.59	32 07 28.0	100.000	98.9	67.2	132.5R	48.1M
Linden		AL		53.9	BLH20130926BDF	87 44 00.0	247	317	Westburg Broadcasting Alab		

Incoming
Overlap

Terrain database is FCC NGDC 30 Sec , R= 73.215 qualifying spacings or FCC minimum Spacings in KM, M= Margin in K
In & Out distances between contours are shown at closest points. Reference zone= - Zone 2, Co to 3rd adjacent.
All separation margins (if shown) include rounding. Call signs with strikeout need not be protected.
Ant Column: (D= DA Standard, Z= DA 73.215, N= Not DA 73.215, _= Omni), Polarization (C,H,V,E), Beamtilt(Y,N,X)
"*"affixed to 'IN' or 'OUT' values = site inside restricted contour.
« = Station meets FCC minimum distance spacing for its class.

Declaration of Lee Perryman

I, Lee Perryman, under penalty of perjury, do hereby declare that the following is true and correct:

1. I am the Trustee of the Frank Lee Perryman Trust which is the sole Member of Marble City Media, LLC, licensee of FM Broadcast Station WFXO(FM), Stewartville, Alabama (Fac. ID 704), operating on 98.3 MHz.
2. I have personally received, and my staff has received, complaints from listeners that they are receiving the programming of co-channel FM Translator Station W252BE, Tarrant, Alabama (Fac. ID 141124), when they are trying to listen to WFXO(FM). Neither I nor WFXO(FM) has any employment, business or other relationship with these listeners other than that they are listeners of WFXO(FM).
3. The information in the attached "Addendum to Complaint Regarding Co-Channel Interference Caused by Transmissions of FM Translator Station W252BE" to remedy this interference is true and accurate to the best of my knowledge and belief.

Dated this 9th day of March, 2017.



Frank Lee Perryman

CERTIFICATE OF SERVICE

I, Michelle Brown Johnson, with the office of Fletcher, Heald & Hildreth PLC, hereby certify that a true and correct copy of the foregoing "Addendum to Complaint Regarding Co-Channel Interference Caused by Transmissions of FM Translator Station W252BE" was sent on this 9th day of March, 2017, via First-Class United States mail, postage pre-paid, or as otherwise specified, to the following:

Peter H. Doyle, Esquire (by e-mail)
Federal Communications Commission
445 12th Street SW
Washington, DC 20554

James Bradshaw (by e-mail)
Federal Communications Commission
445 12th Street SW
Washington, DC 20554

Robert Gates (by e-mail)
Federal Communications Commission
445 12th Street SW
Washington, DC 20554

Valleydale Broadcasting, LLC
2711 Pelham Parkway
Pelham, AL 35124

Paul H. Reynolds
Lee S. Reynolds
Reynolds Technical Associates
P.O. Box 383174
Birmingham, AL 35238
Contact Representatives for Valleydale Broadcasting, LLC

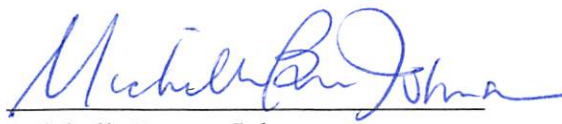

Michelle Brown Johnson