

FEDERAL COMMUNICATIONS COMMISSION
445 12th Street, S.W.
WASHINGTON DC 20554

MEDIA BUREAU
AUDIO DIVISION
TECHNICAL PROCESSING GROUP
APPLICATION STATUS: (202) 418-2730
HOME PAGE: www.fcc.gov/media/radio/audio-division

PROCESSING ENGINEER: Larry Hannif-Ali
TELEPHONE: (202) 418-2143
FACSIMILE: (202) 418-1410
MAIL STOP: 1800B3
INTERNET ADDRESS: Larry.Hannif-Ali@fcc.gov

FEB 05 2016

Hispanic Family Christian Network, Inc.
P.O. Box 542843
Dallas, TX 75354

In re: K287BS, Stockton, CA
BMPFT-20160119ACF
Facility ID No. 144158

Dear Applicant:

This letter refers to the above-captioned application for K287BS, Stockton, California.

An engineering study reveals the application is a major change pursuant to Section 74.1233(a)(1) of the Commission's Rules. Specifically, our study shows the proposed 60 dB μ service area fails to provide service to some portion of its 60 dB μ authorized service area, (BLFT-20151125CSA). The applicant includes a plot of the proposed 60 dB μ service area overlapping the 60 dB μ authorized service area demonstrating that the proposal is a minor change. However, the plot fails to include any pertinent information allowing us to conclude that the proposal is indeed a minor change. Therefore, the application will be dismissed.

In light of the above, the application BMPFT-20160119ACF filed by Hispanic Family Christian Network, Inc., is unacceptable for filing pursuant to 47 C.F.R. § 73.3566(a) and IS HEREBY DISMISSED. This action is taken pursuant to 47 C.F.R. § 0.283.

Sincerely,

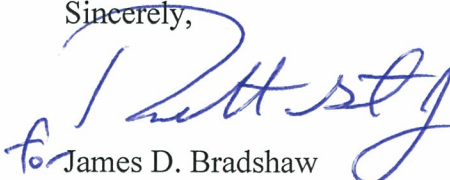
to James D. Bradshaw

Deputy Chief
Audio Division
Media Bureau

cc: Darryl K. DeLawder

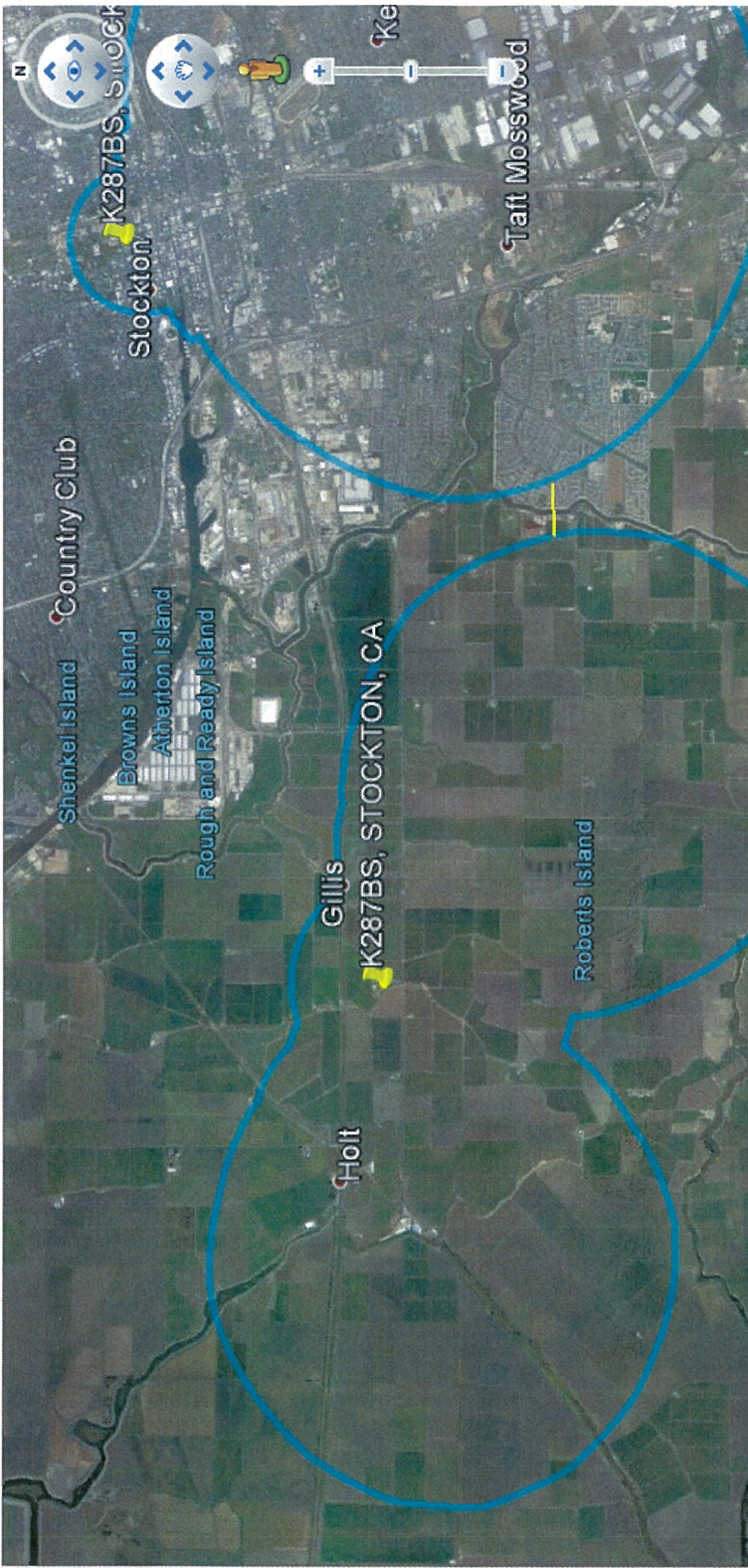

Search

ex: Hotels near JFK

Get Directions History

Places

- My Places
- Sightseeing Tour
Make sure 3D Buildings layer is checked
- Temporary Places
- K287BS Service and Interfering
- K287BS Service and Interfering

Layers

- Primary Database
- Voyager
- Borders and Labels
- Places
- Photos
- Roads
- 3D Buildings
- Ocean
- Weather
- Gallery
- Global Awareness
- More

Earth G Ruler

Line Path Pro

Measure the distance between two points on the ground

Map Length:	0.72 Kilometers
Ground Length:	0.72
Heading:	88.41 degrees

Mouse Navigation

Save Clear

Stockton PORTS 00:41

Stockton Civic Mem... 00:44

Stockton METROPOLITAN... 00:37

Klein Family Field 00:44

Hewlett-Packard Co... 00:47

Central Valley 00:24

San Francisco Muse... 00:24