

FEDERAL COMMUNICATIONS COMMISSION
445 12th STREET, S.W.
WASHINGTON, DC 20554

JAN 19 2006

In Reply Refer to:
1800B3-JDB

CERTIFIED MAIL – RETURN RECEIPT REQUESTED

Jamie Patrick Broadcasting, LTD
328 West Madison Avenue
Bastrop, LA 71220

In re: **KTRY-FM, Bastrop, LA**
Facility ID No. 30308

Dear Licensee:

The license for the above-referenced station expired on June 1, 2004. An application for renewal of this station's license should have been filed by February 1, 2004. To date, we have no record of receiving a license renewal application for this station, and the station's license has expired by its own terms.

Accordingly, all authority to operate station KTRY-FM, Bastrop, LA IS TERMINATED and the call letters ARE DELETED. Any operation of this facility is now unauthorized and must cease immediately.¹

Finally, it is imperative to the safety of air navigation that any prescribed painting and illumination of the station's tower be maintained until the tower is dismantled. Accordingly, the owner of the tower where the referenced station's transmitting antenna is located must maintain the tower in the manner prescribed by the Commission's rules and the terms of the expired license. See 47 U.S.C. Section 303(q) and 47 C. F. R. Section 17.6.

Sincerely,

James D. Bradshaw
Deputy Chief
Audio Division
Media Bureau

¹ Furthermore, pursuant to the *Report and Order* in MM Docket 99-141, 16 FCC Rcd. 7220 (2001), KTRY-FM was required to file an application to modify its facilities to specify operation on Channel 230A. As of the date of this letter, KTRY-FM had not yet filed an application to implement the channel change required by the 2001 Report and Order.

OFFICIAL BUSINESS
PENALTY FOR PRIVATE USE \$300

WASHINGTON, DC 20554

OFFICIAL BUSINESS

PENALTY FOR PRIVATE USE, \$300

Route

DOZIN

Delivery Point

2-A143

02/22/06 11:18:11

#

Sdr RETURN TO SENDER

7003101000240237174

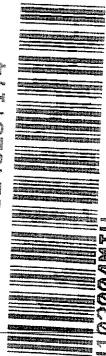

102004MI

[illegible]

2003	1010	0002	4023	2724
2003	1010	0002	4023	2724

RECEIVED & INSPECTED

FEB 22 2006

FCC-MAIL ROOM

8-2

14-6

SENDER: COMPLETE THIS SECTION

- ☐ Complete items 1, 2, and 3. Also complete item 4 if Restricted Delivery is desired.
- ☐ Print your name and address on the reverse so that we can return the card to you.
- ☐ Attach this card to the back of the mailpiece, or on the front if space permits.

1. Article Addressed to:

*Gomic Radio Broadcasting, Ltd
328 West Madison Avenue
Evanston, IL 60201*

2. Article Number *4002*
(Transfer from service label)

PS Form 381, August 2001

COMPLETE THIS SECTION ON DELIVERY

A. Signature

☒

☐ Agent
☐ Addressee

B. Received by (Printed Name)

C. Date of Delivery

D. Is delivery address different from item 1? ☐ Yes
If YES, enter delivery address below: ☒ No

3. Service Type

- ☒ Certified Mail
- ☐ Registered
- ☐ Insured Mail
- ☐ Express Mail
- ☐ Return Receipt for Merchandise
- ☐ C.O.D.

4. Restricted Delivery? (Extra Fee)

☐ Yes

7003 1010 0002 4023 7174

Domestic Return Receipt

102595-02-M-1540